Delaware Hospital Service Areas and Density of Patients outside of 15-minute Service Areas

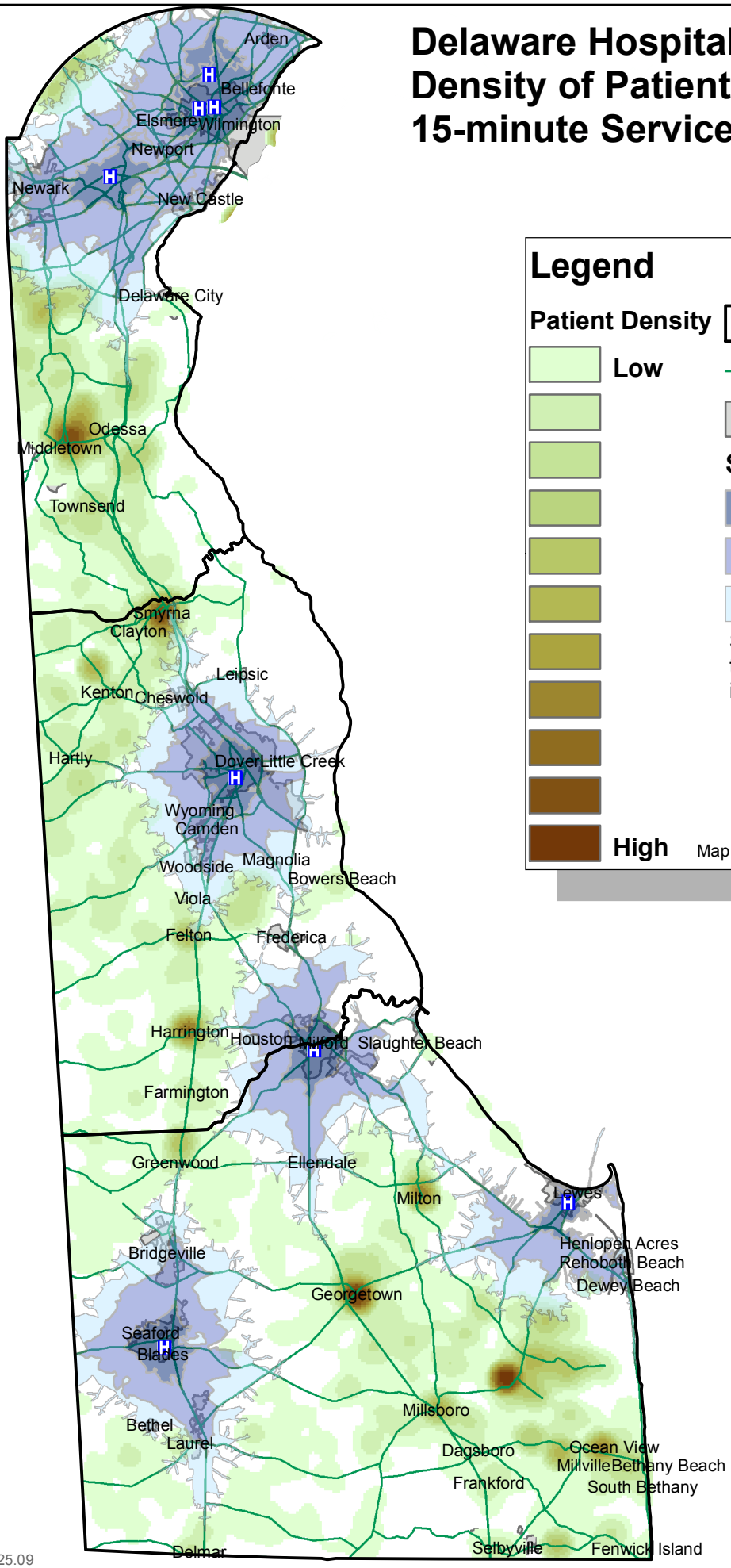

Legend

Patient Density

- Low
- High

- DE Counties
- Selected Roads
- Municipal boundaries

Service Areas

- 5 minutes
- 10 minutes
- 15 minutes

Service areas are defined by travel times of 5,10, and 15 minute increments from each hospital.

Map created by Delaware Health Statistics Center

N
W E
S

BG 3.25.09