Dental HPSA Designations

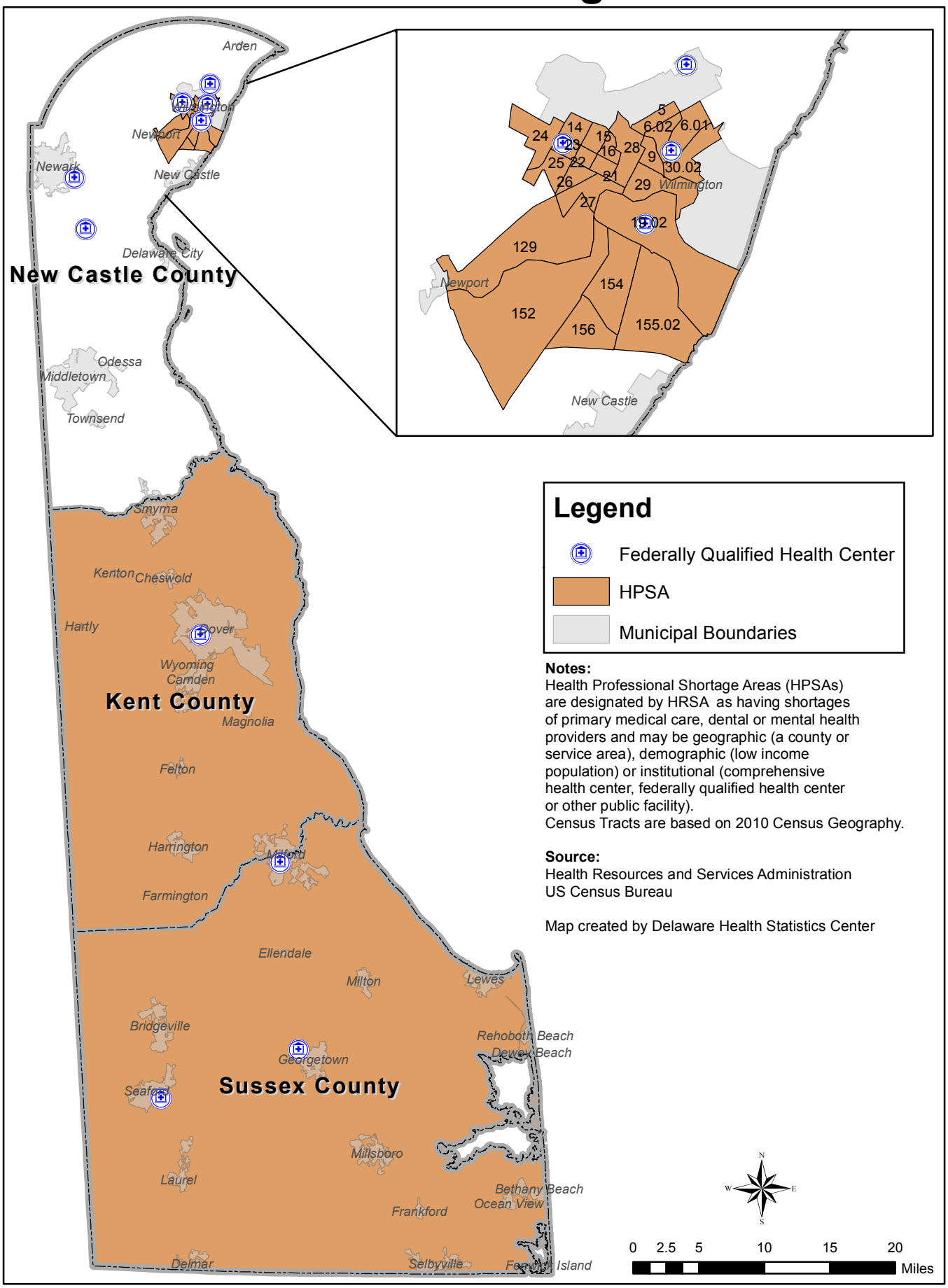

Notes:
Health Professional Shortage Areas (HPSAs) are designated by HRSA as having shortages of primary medical care, dental or mental health providers and may be geographic (a county or service area), demographic (low income population) or institutional (comprehensive health center, federally qualified health center or other public facility).
Census Tracts are based on 2010 Census Geography.

Source:
Health Resources and Services Administration
US Census Bureau

Map created by Delaware Health Statistics Center

MD 10/21/18