



# *Sonoma County Health Action*

*Intersectoral Collaboration for Health:  
Reports from Local Health Departments*

*Web-forum, November 15, 2012*

Peter Rumble, MPA  
Division Director – Health Policy, Planning &  
Evaluation



**sonoma county**  
DEPARTMENT OF HEALTH SERVICES

# Sonoma County

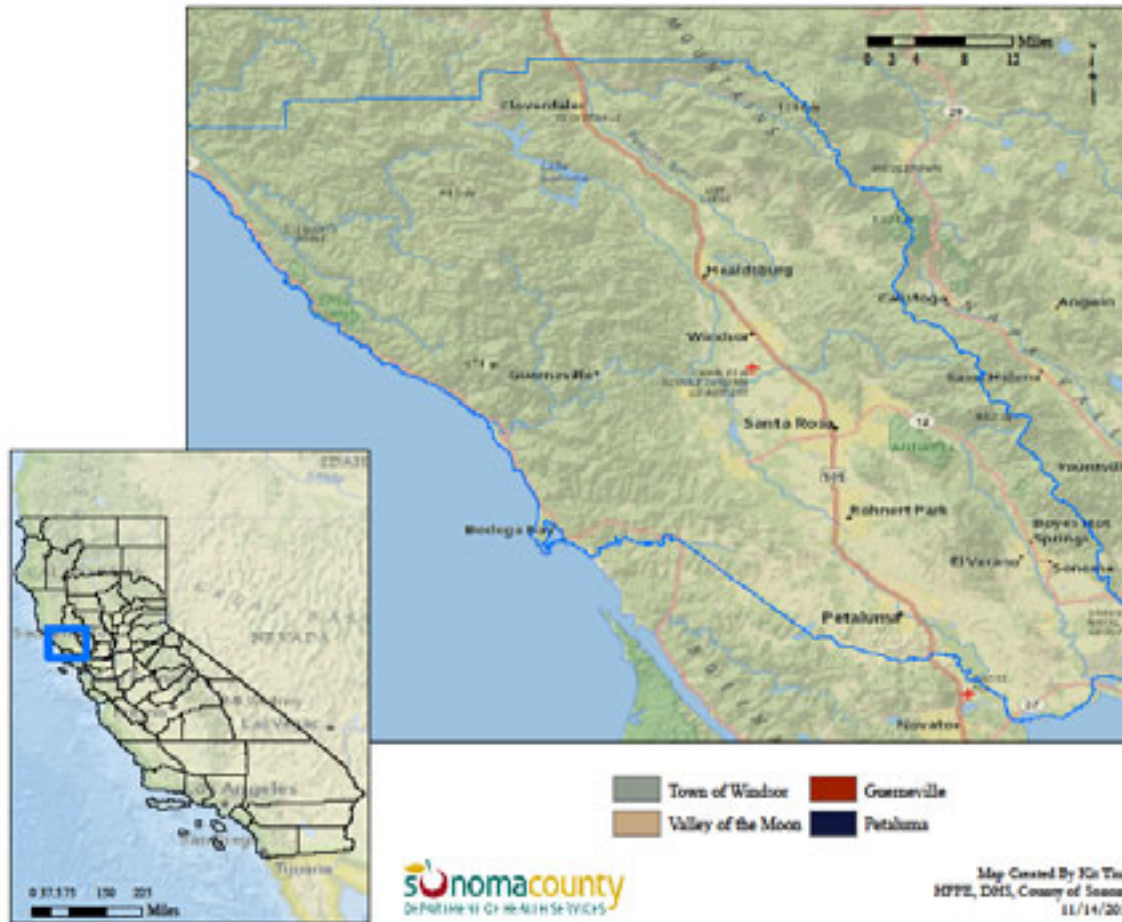

- *Population 487,000*
- *9 Cities; 150,000 in unincorporated County*
- *25% Latino; 43% births*
- *Increasing Senior and low-income populations*
- *Highest per-capita rate of volunteerism*
- *More non-profits per population than region*
- *Progressive policies*

# What Influences our Health

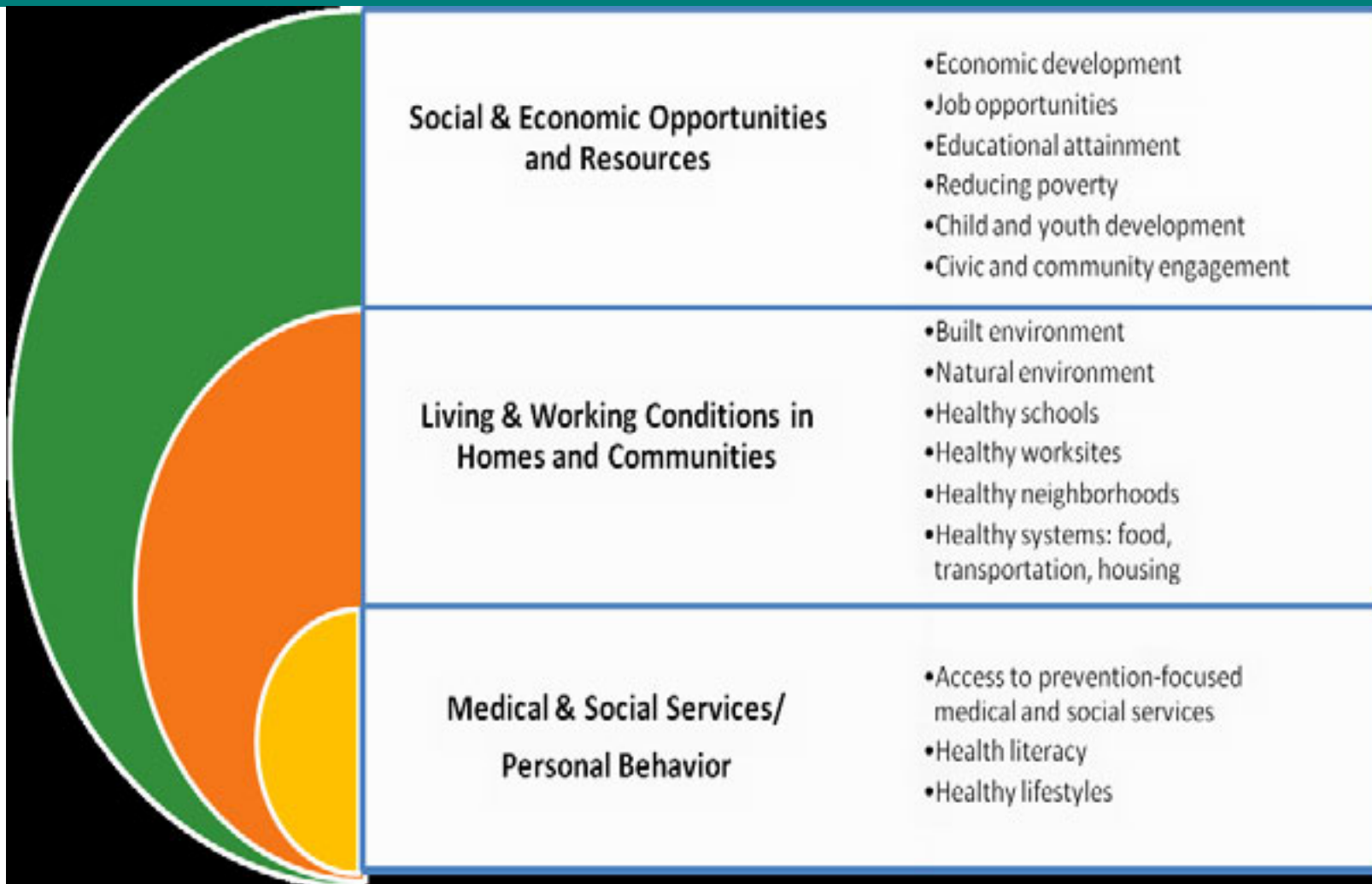

# How Can we Influence Health

## Interventions to Affect Health

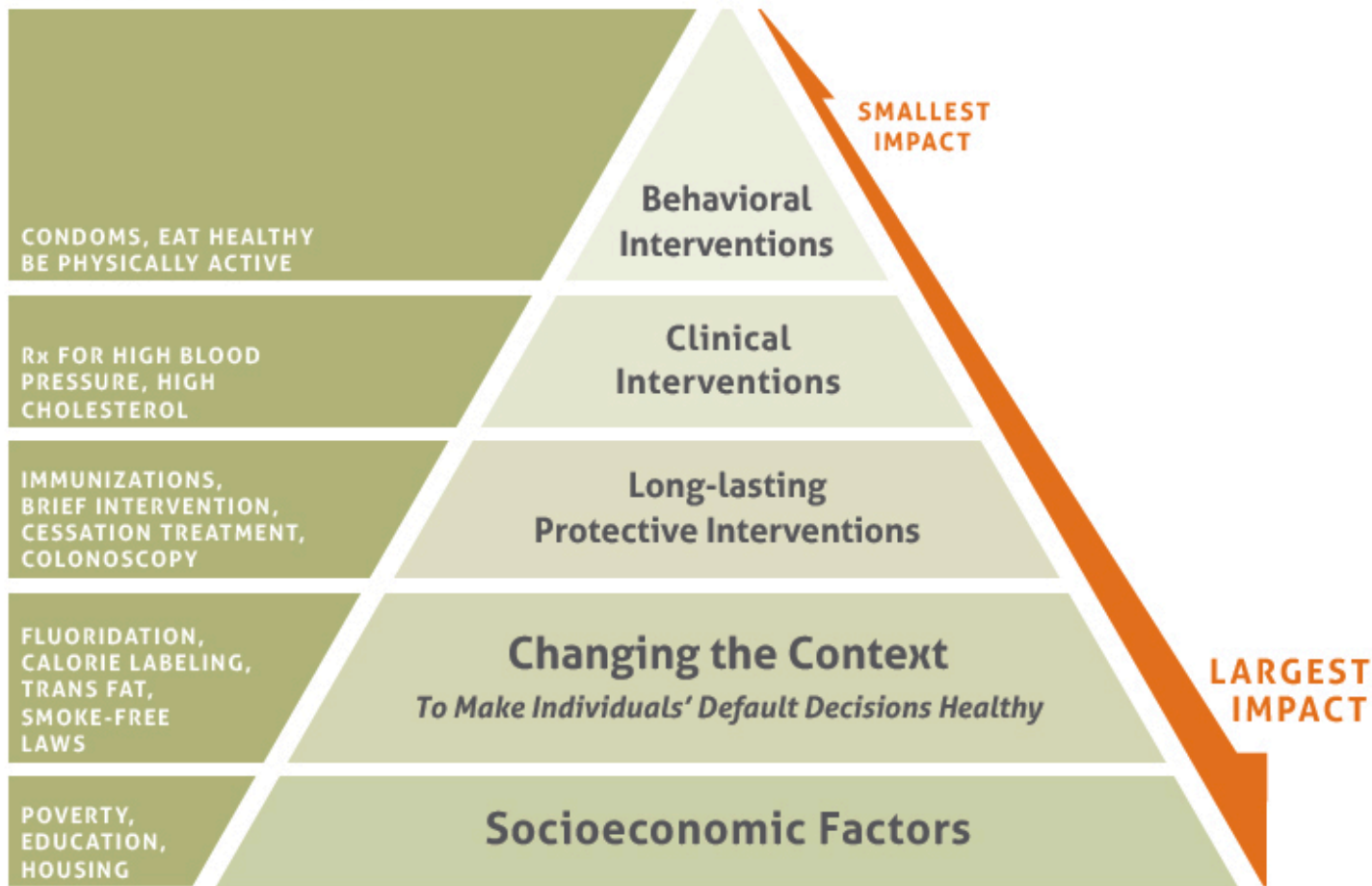

# National Framework

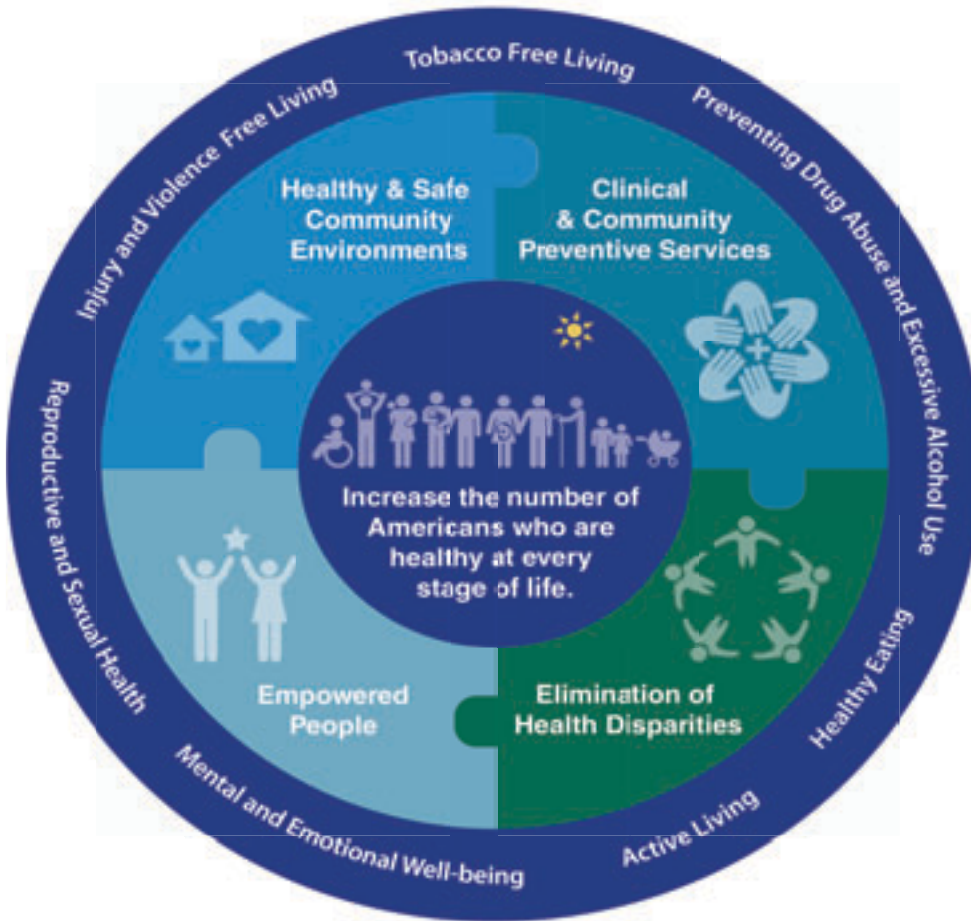

• *?? ?uno??a?H?ouno??Ca???*  
*????E??a??haS ? ymmaC ??*  
*??E??o??n??n??n??man???*

• *??nonS ???nyoD ??E???*  
*??aH?? ????o??E ?E??a?H?ouno?*  
*??Ca???*

• *??Cno??noo??uno ?E ?E??*  
*??E??E??uno??a?S ?e na??*  
*?? rr??ym?a?H? na??a??ane o?*

# Creating Health Action

**HEALTH ACTION**  
A 2020 VISION FOR SONOMA COUNTY

*By the year 2020, we envision that Sonoma County will be the healthiest county in California to live, work, and play ... a place where people thrive and achieve their life potential. This effort will take all of us working together to create a healthier community through collective action.*



# Health Action Membership

**Department of Health Services**

**John Jordan Foundation**

**Windsor Town Council**

**Exchange Bank**

**Sonoma County Health Officer**

**Sonoma County Economic Development Board**

**Sonoma County Human Services Department**

**West County Health Centers**

**Sonoma City Council - Representative**

**La Tortilla Factory**

**Community Baptist Church**

**Volunteer Center of Sonoma County**

**Northern California Center for Well Being**

**Kilkenny Advisors**

**North Bay Labor Council, AFL-CIO**

**Community Volunteer**

**Council on Aging**

**Kaiser Permanente**

**North Bay Leadership Council**

**Santa Rosa City Council**

**Sutter Medical Center**

**Rohnert Park City Council**

**United Winegrowers for Sonoma County**

**Sonoma County Board of Supervisors**

**Healdsburg City Council**

**Community Action Partnership Sonoma County**

**Community Volunteer**

**Kaiser Permanente**

**North Valley Bank**

**KRCB Television and Radio**

**Santa Rosa Community Health Centers**

**Sebastopol City Council**

**Santa Rosa Community Health Centers**

**Sonoma County Regional Parks**

**Cotati City Council**

**Real Estate Broker**

**Sonoma County Office of Education**

**Psych Strategies**

**United Way of the Wine Country**

**Petaluma City Council**

**Cloverdale City Council**

**St. Joseph Health Sonoma County**

# Health Action Goals

1. *Youth graduate from high school on time.*
2. *Families have the economic resources to make ends meet.*
3. *Residents are connected to their communities and participate in community life.*
4. *Residents eat healthy food.*
5. *Residents are physically active.*
6. *Residents do not abuse alcohol or prescription drugs and do not use tobacco or illicit drugs.*
7. *Resident enjoy good mental health.*
8. *Residents take steps to prevent injury.*
9. *Residents have health care coverage.*
10. *Residents are connected with a trusted source of prevention-focused primary care.*

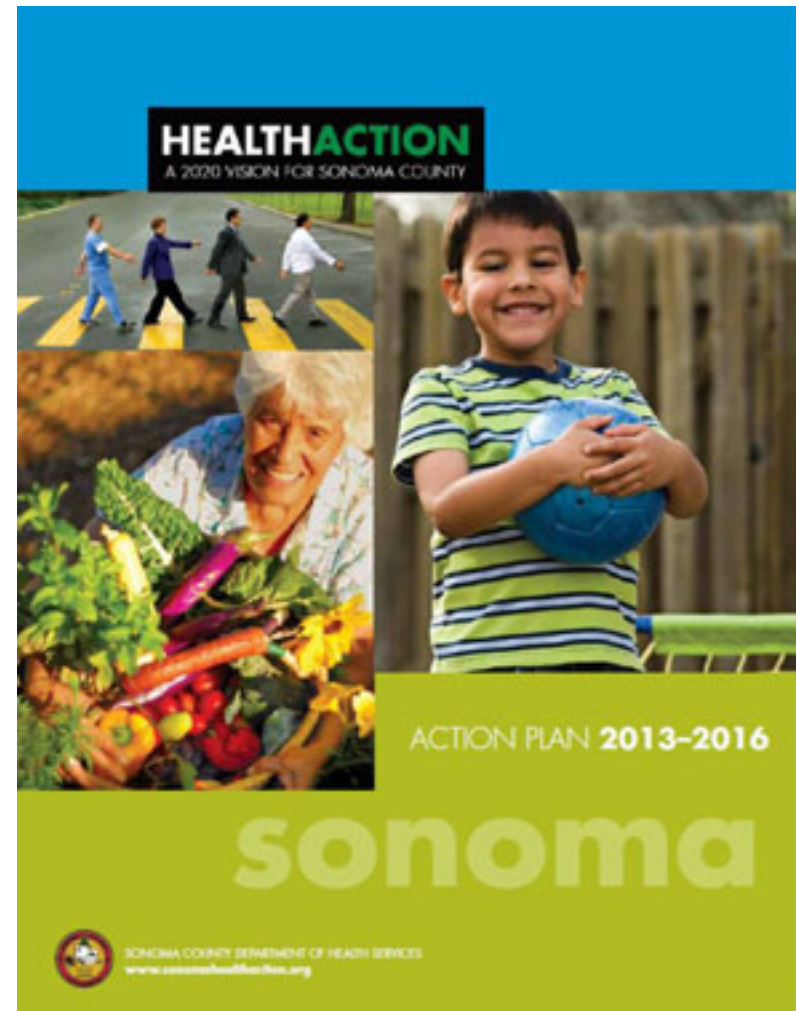



# HealthySonoma.org

Healthy SONOMA

View this site in Spanish/Español or other language

Powered by The Healthy Communities Network

Home > Community Snapshot

Share | Facebook | Twitter | LinkedIn | YouTube | RSS

RELATED CONTENT

Search

Compare by: **Region**

**Adults who are Obese** [Edit] [Delete]

Value: 28 percent

Measurement Period: 2007

Location: County : Sonoma

Categories: Health / Exercise, Nutrition, & Weight  
Health / Diabetes  
Health / Heart Disease & Stroke

24.9 29.7

Red > 29.7  
Green <= 24.9  
In-between = Yellow  
Unit: percent  
[View the Legend](#)

**What is this indicator?**  
This indicator shows the percentage of adults who are obese according to the Body Mass Index (BMI). The BMI is calculated by taking a person's weight and dividing it by their height squared in metric units. (BMI = Weight (Kg)/[height (cm) ^ 2]) A BMI >=30 is considered obese.

**Why this is important:** The percentage of obese adults is an indicator of the overall health and lifestyle of a community. Obesity increases the risk of many diseases and health conditions including heart disease, Type 2 diabetes, cancer, hypertension, stroke, liver and gallbladder disease, respiratory problems, and osteoarthritis. Losing weight and maintaining a healthy weight help to prevent and control these diseases. Being obese also carries significant economic costs due to increased healthcare spending and lost earnings.

**The Healthy People 2010 national health target is to reduce the proportion of adults who are obese to 15%.**

Technical note: The distribution for this indicator is based on data from 44 California counties.

Source: California Health Interview Survey

URL of Source: <http://www.chis.ucla.edu/>

URL of Data: <http://www.chis.ucla.edu/main/default.asp>

**Time Series Data**

**LOCAL 211 RESOURCES CALL 211**

- Northern California Center For Well-Being : Northern California Center For Well-Being
- Vintage House Senior Center : Vintage House Senior Center
- Sonoma County Indian Health Project : Senior Nutrition Site-Sonoma County Indian Health Clinic [More](#)

**NEWS**

- Body mass and waist size can predict heart disease
- Excess Weight Speeds Up Osteoarthritis
- Obese Heart Patients May Live Longer [More](#)

**INDICATORS**

- Adults who are Overweight or Obese
- Adults Engaging in Regular Physical Activity
- Teens who Engage in Regular Physical Activity [More](#)

**PROMISING PRACTICES**

- Hip-Hop to Health Jr [More](#)

Advanced Search

Home

News

Community Snapshot

Report Center

Demographics

HP 2010 Tracker

Sonoma 2020 Tracker

Topic Centers

Promising Practices

Event Calendar

Local Resources

Report Assistant

Related Links

Contribute Content

Health Action

United Way

Kaiser Permanente

St. Joseph

Sutter Medical

Administration

My Account

Logout

# HealthySonoma.org

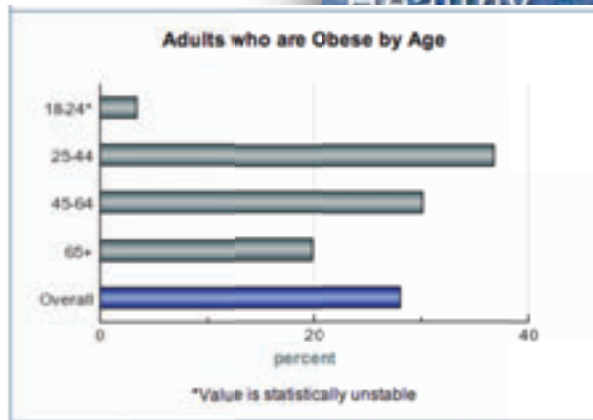

HealthySonoma.org

Powered by The Healthy Communities Network

Community Snapshot

Share | Facebook | Twitter | LinkedIn | YouTube | RSS

RELATED CONTENT

LOCAL 211 RESOURCES CALL 211

- Northern California Center For Well-Being : Northern California Center For Well-Being
- Vintage House Senior Center : Vintage House Senior Center
- Sonoma County Indian Health Project : Senior Nutrition Site-Sonoma County Indian Health Clinic

NEWS

- Body mass and waist size can predict heart disease
- Excess Weight Speeds Up Osteoarthritis
- Obese Heart Patients May Live Longer

INDICATORS

- Adults who are Overweight or Obese
- Adults Engaging in Regular Physical Activity
- Teens who Engage in Regular Physical Activity

PROMISING PRACTICES

- Hip-Hop to Health Jr

Adults who are Obese [Edit] [Delete]

Value: 28 percent

Measurement Period: 2007

Location: County : Sonoma

Categories: Health / Exercise, Nutrition, & Weight; Health / Diabetes; Health / Heart Disease & Stroke

What is this indicator?  
 This indicator shows the percentage of adults who are obese according to the Body Mass Index (BMI). The BMI is calculated by taking a person's weight and dividing it by their height squared in metric units. (BMI = Weight (Kg) / [height (cm) ^ 2] ) A BMI >=30 is considered obese.

Why this is important: The percentage of obese adults is an indicator of the overall health and lifestyle of a community. Obesity increases the risk of many diseases and health conditions including heart disease, Type 2 diabetes, cancer, hypertension, stroke, liver and gallbladder disease, respiratory problems, and osteoarthritis. Losing weight and maintaining a healthy weight help to prevent and control these diseases. Being obese also carries significant economic costs due to increased healthcare spending and lost earnings.

The Healthy People 2010 national health target is to reduce the proportion of adults who are obese to 15%.

Technical note: The distribution for this indicator is based on data from 44 California counties.

Source: California Health Interview Survey

URL of Source: <http://www.chis.ucla.edu/>

URL of Data: <http://www.chis.ucla.edu/main/default.asp>

Time Series Data

- HP 2010 Tracker
- Sonoma 2020 Tracker
- Topic Centers
- Promising Practices
- Event Calendar
- Local Resources
- Report Assistant
- Related Links
- Contribute Content
- Health Action
- United Way
- Kaiser Permanente
- St. Joseph
- Sutter Medical
- Administration
- My Account
- Logout



# HealthySonoma.org

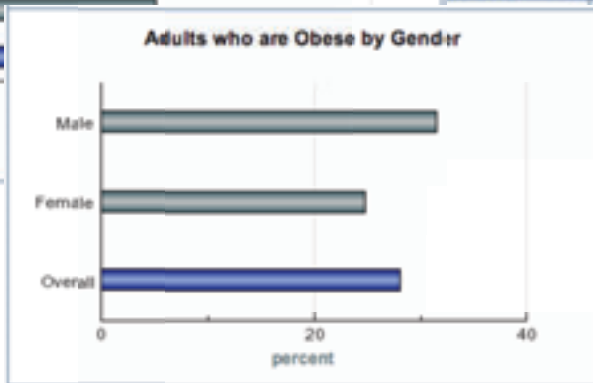
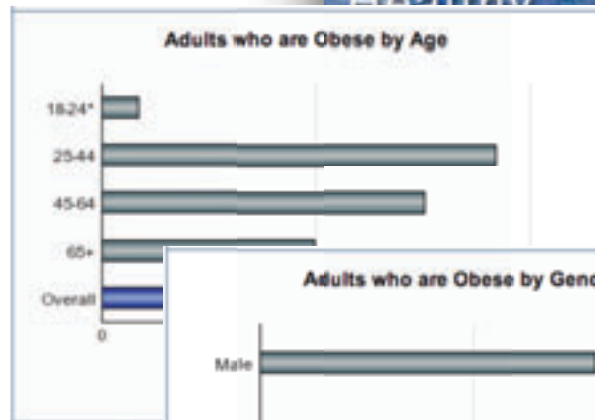

HealthySonoma.org

of or other language

Community Snapshot

are by: **Region**

Powered by The Healthy Communities Network

Share | Facebook | Twitter | LinkedIn | YouTube | RSS

RELATED CONTENT

**Adults who are Obese** [Edit] [Delete]

Value: 28 percent

Measurement Period: 2007

Location: County : Sonoma

Categories: Health / Exercise, Nutrition, & Weight  
Health / Diabetes  
Health / Heart Disease & Stroke

percentage of adults who are obese according to BMI. The BMI is calculated by taking a person's their height squared in metric units. (BMI = Weight / BMI >=30 is considered obese.

**Why this is important:** The percentage of obese adults is an indicator of the overall health and lifestyle of a community. Obesity increases the risk of many diseases and health conditions including heart disease, Type 2 diabetes, cancer, hypertension, stroke, liver and gallbladder disease, respiratory problems, and osteoarthritis. Losing weight and maintaining a healthy weight help to prevent and control these diseases. Being obese also carries significant economic costs due to increased healthcare spending and lost earnings.

**The Healthy People 2010 national health target is to reduce the proportion of adults who are obese to 15%.**

Technical note: The distribution for this indicator is based on data from 44 California counties.

Source: California Health Interview Survey

URL of Source: <http://www.chis.ucla.edu/>

URL of Data: <http://www.chis.ucla.edu/main/default.asp>

**Time Series Data**

**LOCAL 211 RESOURCES CALL 211**

- Northern California Center For Well-Being : Northern California Center For Well-Being
  - Vintage House Senior Center : Vintage House Senior Center
  - Sonoma County Indian Health Project : Senior Nutrition Site-Sonoma County Indian Health Clinic
- [More](#)

**NEWS**

- Body mass and waist size can predict heart disease
  - Excess Weight Speeds Up Osteoarthritis
  - Obese Heart Patients May Live Longer
- [More](#)

**INDICATORS**

- Adults who are Overweight or Obese
  - Adults Engaging in Regular Physical Activity
  - Teens who Engage in Regular Physical Activity
- [More](#)

**PROMISING PRACTICES**

- Hip-Hop to Health Jr

- Local Resources
- Report Assistant
- Related Links
- Contribute Content
- Health Action
- United Way
- Kaiser Permanente
- St. Joseph
- Sutter Medical
- Administration
- My Account
- Logout



# HealthySonoma.org

**Adults who are Obese by Age**

18-24*	~10%
25-44	~35%
45-64	~30%
65+	~25%
Overall	28%

**Adults who are Obese by Gender**

Male	~38%
Female	~28%
Overall	28%

**Adults who are Obese by Race/Ethnicity**

African American*	~75%
Asian*	~10%
Latino	~45%
White	~25%
Overall	28%

**Adults who are Obese [Edit] [Delete]**

Value: 28 percent  
 Measurement Period: 2007  
 Location: County : Sonoma  
 Categories: Health / Exercise, Nutrition, & Weight  
 Health / Diabetes  
 Health / Heart Disease & Stroke

percentage of adults who are obese according to BMI. The BMI is calculated by taking a person's weight squared in metric units. (BMI = Weight / Height squared in metric units. (BMI >=30 is considered obese.

It is important: The percentage of obese adults is an indicator of the health and lifestyle of a community. Obesity increases the risk of diseases and health conditions including heart disease, Type 2 diabetes, cancer, hypertension, stroke, liver and gallbladder disease, kidney problems, and osteoarthritis. Losing weight and maintaining a healthy weight help to prevent and control these diseases. Being obese also has significant economic costs due to increased healthcare spending and lost earnings.

**Healthy People 2010 national health target is to reduce the proportion of adults who are obese to 15%.**

Additional note: The distribution for this indicator is based on data from 44 California counties.

Source: California Health Interview Survey

Zoom to: County: Sonoma [Go]

My Account  
 Logout

URL of Source: <http://www.chis.ucla.edu/>  
 URL of Data: <http://www.chis.ucla.edu/main/default.asp>

Time Series Data

**LOCAL 211 RESOURCES CALL 211**

- Northern California Center For Well-Being : Northern California Center For Well-Being
- Vintage House Senior Center : Vintage House Senior Center
- Sonoma County Indian Health Project : Senior Nutrition Site-Sonoma County Indian Health Clinic

**NEWS**

- Body mass and waist size can predict heart disease
- Excess Weight Speeds Up Osteoarthritis
- Obese Heart Patients May Live Longer

**INDICATORS**

- Adults who are Overweight or Obese
- Adults Engaging in Regular Physical Activity
- Teens who Engage in Regular Physical Activity

**PROMISING PRACTICES**

- Hip-Hop to Health

# HealthySonoma.org

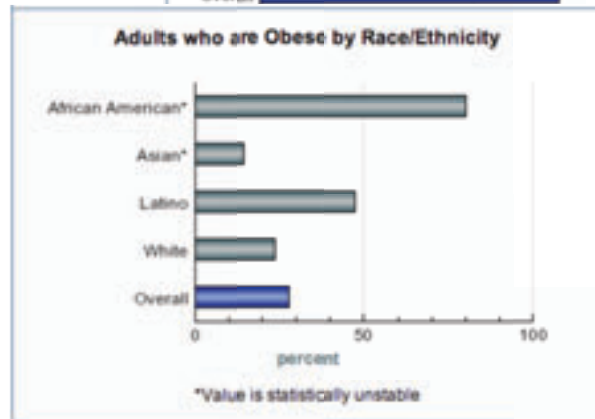

HealthySonoma.org

of or other language

Community Snapshot

are by: **Region**

**Adults who are Obese**

Value: 28 percent

Measurement Period: 2007

Location: County : Sonoma

Categories: Health / Exercise, Weight, Health / Diabetes, Health / Heart

percentage of adults who are obese (BMI ≥ 30). The BMI is calculated by taking their height squared in metric units. BMI ≥ 30 is considered obese.

is is important: The percentage of obese adults is a key indicator of the health and lifestyle of a community. Obesity increases the risk of many diseases and health conditions including heart disease, cancer, hypertension, stroke, liver and gallbladder disease, kidney problems, and osteoarthritis. Losing weight and increasing physical activity help to prevent and control these diseases. Obesity also has significant economic costs due to increased health care spending and lost earnings.

Healthy People 2010 national health target is to reduce the proportion of adults who are obese to 15%.

Additional note: The distribution for this indicator is based on data from 44 California counties.

Source: California Health Interview Survey

**Obesity and diabetes Prevalence**

Map Data

Explore the map

Data Layers

- Percent obese
- Percent diabetic

Show settings: Data Points

Zoom to: County : Sonoma Go

Note: data source may differ from dashboard indicator

- INDICATORS**
- Adults who are Overweight or Obese
  - Adults Engaging in Regular Physical Activity
  - Teens who Engage in Regular Physical Activity
- PROMISING PRACTICES**
- Hip-Hop to Health

URL of Source: <http://www.chis.ucla.edu/>

URL of Data: <http://www.chis.ucla.edu/main/default.asp>

Time Series Data

My Account

Logout

# Health Action Initiatives



**iGROW**  
**sonoma**



# Health Action Initiatives



**iWALK**  
**sonoma**



# Health Action Initiatives

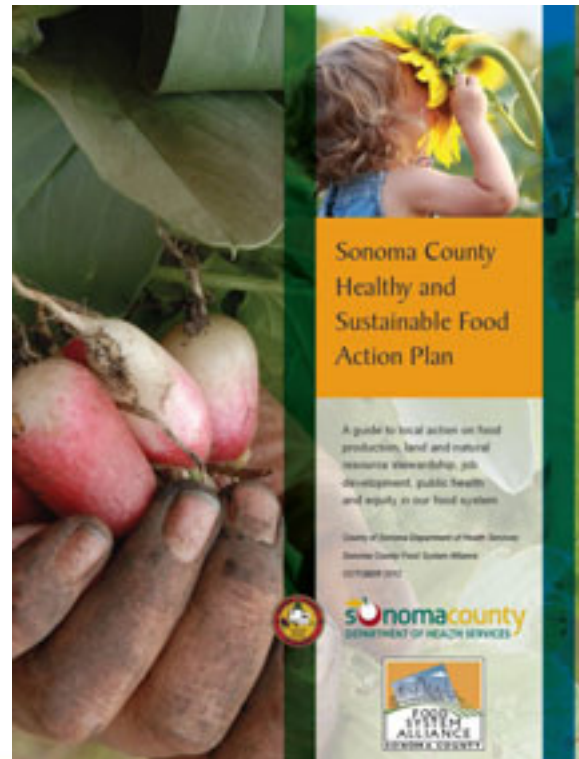



# Health Action Initiatives

## Educational Attainment (Cradle 2 Career)

*Link between education and health is strong – critical to economic development*



## Health System Improvement (CHI)

*Ensuring people have access to high quality, integrated care*



## Income

*Ensuring everyone in Sonoma County has adequate and secure income*



# Hope in New Opportunities

## Community Transformation Grant & Other

- **Systems to implement Healthy by Design – Sonoma State University and architects association**
- **Farm to School initiatives**
- **Parks collaboration, County lands for food**
- **Housing Element, General Plan, Health Impact assessment**
- **Broad community investments**



# Health Action “Chapters”

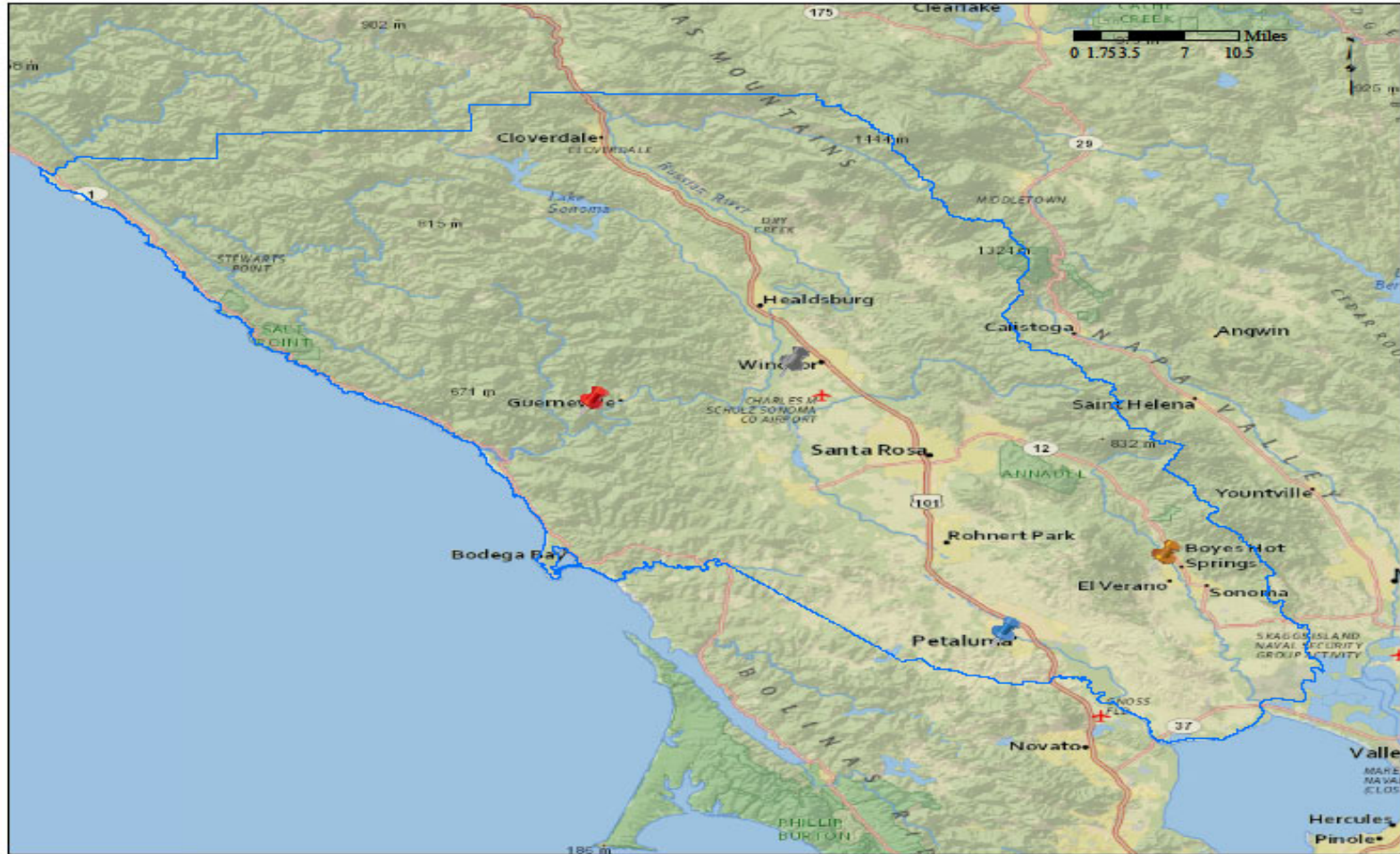

## **Web-Resources**

**County Website:** [www.sonoma-county.org/health/](http://www.sonoma-county.org/health/)

**HealthAction Website:** [www.sonomahealthaction.org](http://www.sonomahealthaction.org)

**Healthy Sonoma Website:** [www.healthysonoma.org](http://www.healthysonoma.org)

**Network of Care Website:** [www.sonoma.networkofcare.org](http://www.sonoma.networkofcare.org)

**National Prevention Council:** [www.healthcare.gov/prevention/nphpphc](http://www.healthcare.gov/prevention/nphpphc)

**Primary Care Capacity Report:** [www.sonomacounty.org/health/publications](http://www.sonomacounty.org/health/publications)

Thank you - Discussion