



UPDATE: SIDNEY KIMMEL MEDICAL COLLEGE (SKMC)



**Thomas Jefferson
University**

HOME OF SIDNEY KIMMEL MEDICAL COLLEGE



Creating Our Third Century

SKMC at Thomas Jefferson University DIMER Board Meeting

December 11, 2024

Alisa LoSasso, MD

2024 Cycle Statistics

35% DIMER Applicants accepted

Sidney Kimmel Medical College

STUDENT FACT SHEET

2024 Incoming Class

10,377
AMCAS APPLICANTS

3.5%
OF APPLICANTS OFFERED ACCEPTANCE

272
STUDENTS ACCEPTED TO FIRST YEAR CLASS

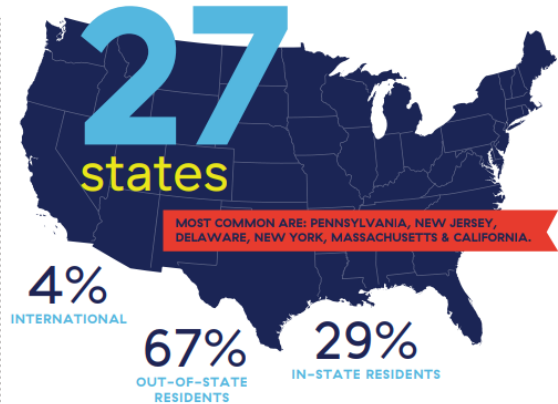

54%
FEMALE

45%
MALE

3.83 AVERAGE TOTAL GPA

AVERAGE SCIENCE GPA 3.78

513 AVERAGE MCAT

112
GRADUATE AND UNDERGRADUATE SCHOOLS REPRESENTED



AGE RANGE OF MEDICAL STUDENTS

58%
20-23

30%
24-26

12%
27-37

SCAN TO LEARN MORE



SIDNEY KIMMEL MEDICAL COLLEGE

DIMER Data

2023

▪ Applications	66
▪ Kent	4
▪ New Castle	54
▪ Sussex	8
▪ Interviewed	31
▪ Accepted	26
▪ Kent	1
▪ New Castle	23
▪ Sussex	2
▪ Matriculated	21
▪ Kent	1
▪ New Castle	19
▪ Sussex	1

2024

▪ Applications	85
▪ Kent	9
▪ New Castle	64
▪ Sussex	12
▪ Interviewed	38
▪ Accepted	30
▪ Kent	3
▪ New Castle	25
▪ Sussex	2
▪ Matriculated	26 (1 PSAP)
▪ Kent	3
▪ New Castle	21
▪ Sussex	2



Thomas Jefferson
University

HOME OF SIDNEY KIMMEL MEDICAL COLLEGE



Creating Our Third Century

SKMC Entering Class 2025 Cycle “Class of 2029” so far

▪ Total Applications	12000	
▪ DIMER Applications	91 so far	
▪ Invited to Interview	40 so far	
▪ Accepted	8 so far	(rolling admissions)

Curricular Updates

- JeffBEACON (Bringing Equity and Care for Our Neighborhoods) - 20 interested Year 1 students
- Physician Shortage Area Program turned 50 in 2024
- Minor curricular changes for Year 1 and 2 next year
- 2024 Residency Match Rate 95% (above average)
 - 14 SKMC students matched to positions in Delaware, 2 in medicine-emergency medicine, 2 in emergency medicine, 1 in diagnostic radiology, 1 in family medicine, 1 in internal medicine and 1 in internal medicine-pediatrics at Christiana Care; 1 in family medicine and 1 in general surgery at Bayhealth Medical Center; and 4 students matched at SKMC/Nemours in pediatrics.
- USMLE Pass Rate is 96% (above Nat'l average)
- Recent merger with Lehigh Valley



Thomas Jefferson
University

HOME OF SIDNEY KIMMEL MEDICAL COLLEGE



Creating Our Third Century

Important Dates

- DE Medical Scholars Interviewed 10/25/2024
- DIMER Dinner 1/13/2025
- 3rd Annual MLK Jr DIMER Day of Service 1/20/2025
- DIMER Applicant Review Meeting January 2025
- Second Look 4/7/2025 and 4/8/2025
- Commit to Enroll Deadline is 6/18/2025
- Orientation and White Coat 7/28/2025 – 8/1/2025



Thomas Jefferson
University

HOME OF SIDNEY KIMMEL MEDICAL COLLEGE



Creating Our Third Century

SKMC Delaware Student Affinity Group Leadership

Advisor	Ashley Antilla, MD
President	Elizabeth Habash
Vice President	Nicola Habash
Director of Communications	Jennifer Zhan
Pre-Clinical Liaison	Vani Parthiban
Clinical Liaison	Kameron Inguito
Treasurer	Sohan Shah



Thomas Jefferson
University

HOME OF SIDNEY KIMMEL MEDICAL COLLEGE



Creating Our Third Century

SKMC Delaware Student Affinity Group Activities

- **University of Delaware Visit:** taught 50 students of their pre-medical fraternity the structure of taking a medical history, role-played as patients, allowing the students to practice taking medical histories.
- **Mentorship Connections:** paired interested students from the incoming Branch Campus group with current Branch Campus students to serve as mentors and resources.
- **Winter Event Planning:** winter scheduled for early January.
- **Expanded E-Board and Membership:** With our growing executive board and membership, we're excited to expand our initiatives even further.

Please note that Kayla Morrell, past president, is now a resident at Nemours



MSD Beach Clean Up September 2024



Thanks
Ona, John
and Sam!