

# Delaware Vital Statistics Annual Report

## *Mortality, 2010*



### ***Suggested Citation:***

Delaware Health Statistics Center. *Delaware Vital Statistics Annual Report, 2010*. Delaware Department of Health and Social Services, Division of Public Health: 2013.

**Intentionally left blank**

## CHILD MORTALITY

From 2006 to 2010, 282 children and adolescents between the ages of 1 and 19 died in Delaware, representing 0.8 percent of the total deaths that occurred during that time. Males accounted for 64 percent of all child deaths in 2006-2010.

After small fluctuations throughout the 1990s, the mortality rate for children ages 1 to 19 began to decline. Since its peak of 36 in 2000-2004, the rate has decreased 29 percent, to 25 deaths per 100,000 children.

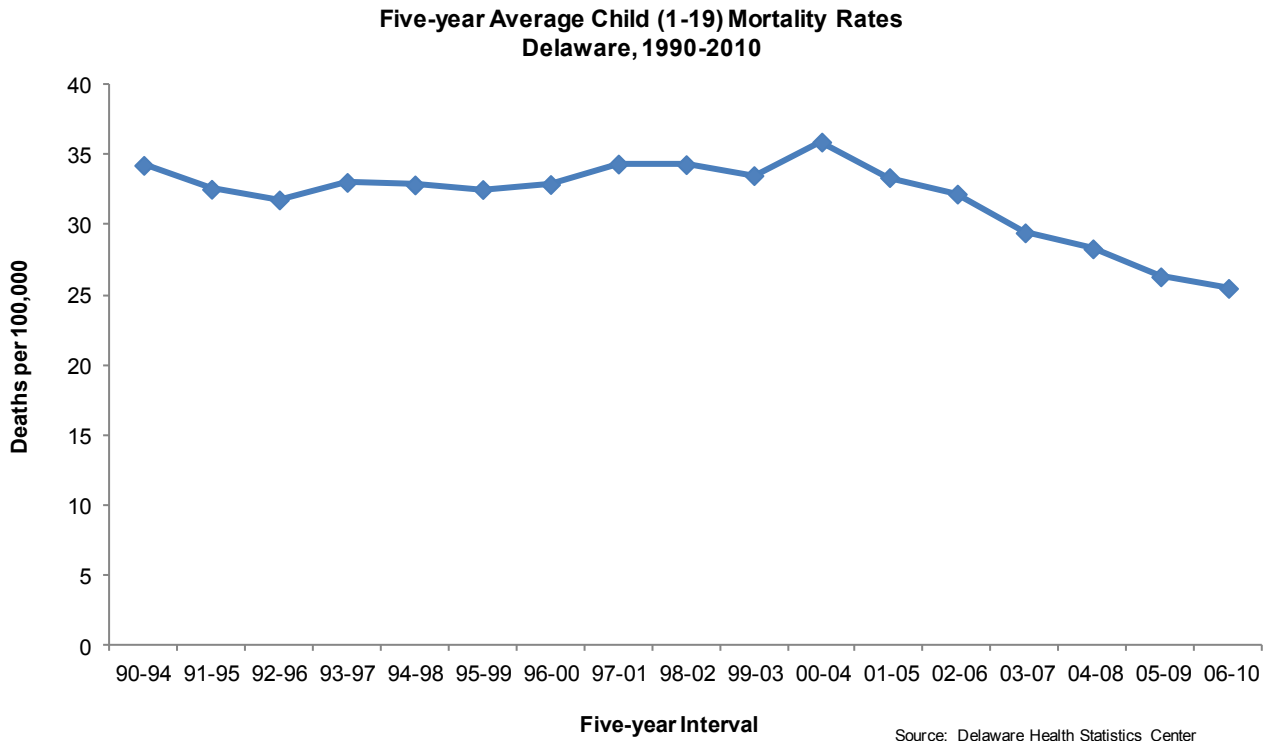

Accidents, homicide, cancer, and suicide were the four most common causes of child mortality in 2006-2010. Together, they accounted for three-quarters of all child deaths.

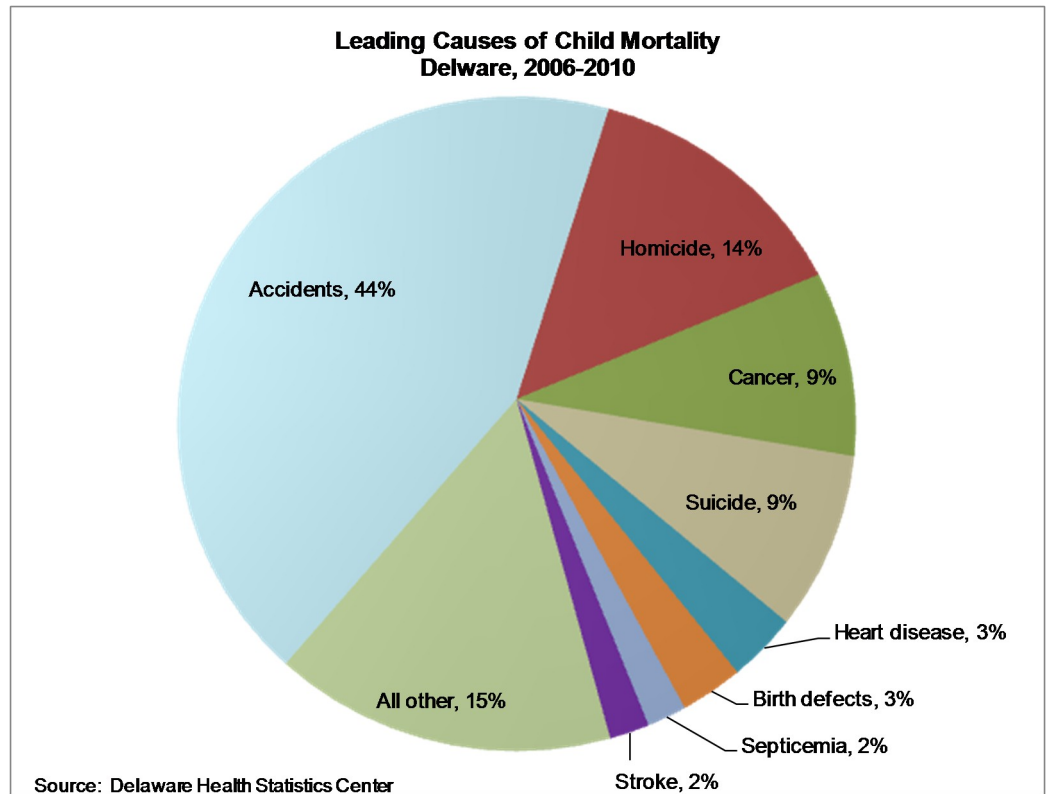

## CHILD MORTALITY

From 2001-2005 to 2006-2010, rates for three of the four leading causes of child mortality declined. Unintentional injury mortality rates declined by 32 percent; cancer and suicide mortality rates also decreased, though the change was not statistically significant. Homicide rates were stable at 3.5 deaths per 100,000 children.

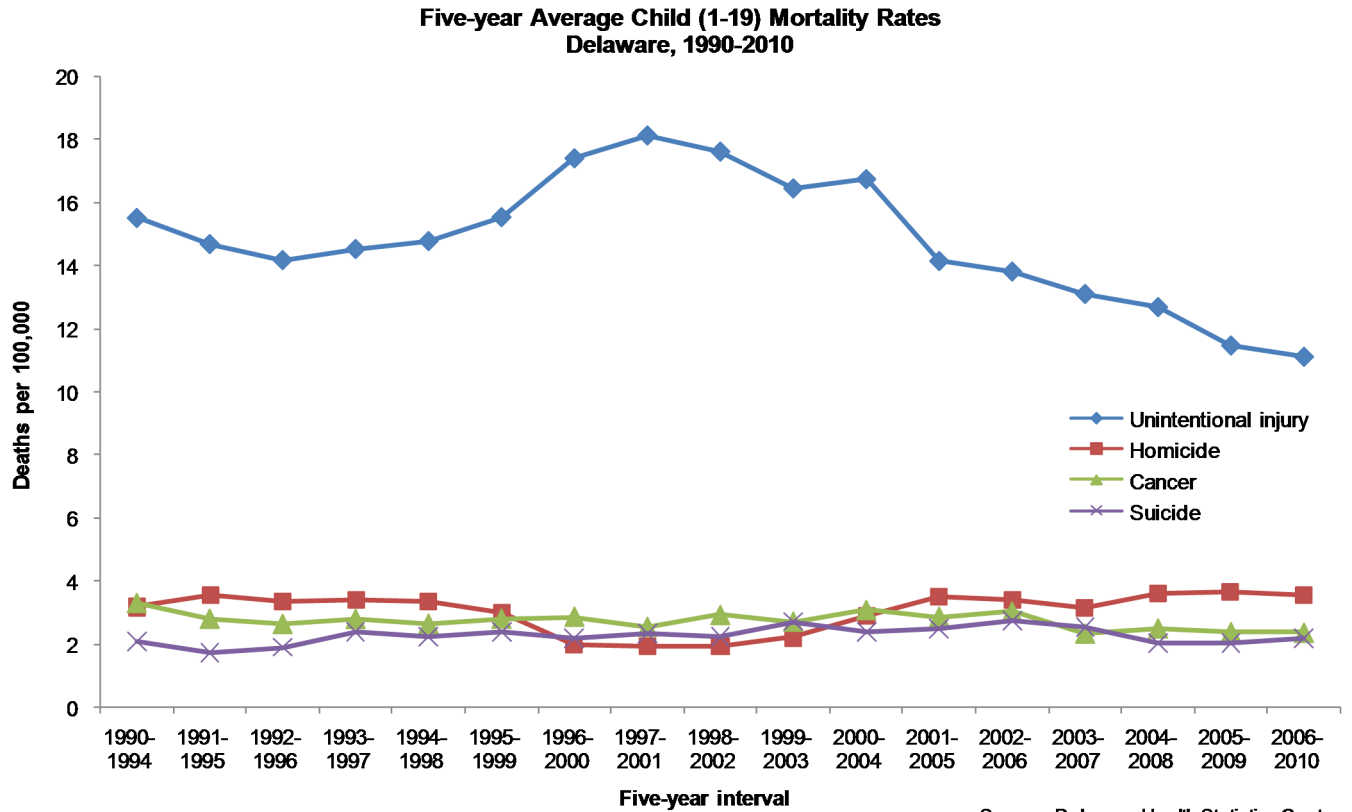

Detailed manner of the most common causes of child deaths in 2006-2010:

- Motor vehicle crashes accounted for 65 percent of all deaths due to unintentional injuries; the second and third most common causes of unintentional injury deaths of children were poisoning and drowning, which accounted for 11 and 10 percent of deaths respectively.
- Firearms and cutting/piercing accounted for over 90 percent of all homicides, 82 and 10 percent respectively.
- The majority of child cancer deaths were due to brain cancer (39 percent) and leukemia (27 percent).
- Suffocation, followed by firearms, were the most common methods of suicide, and accounted for 50 and 33 percent of the total suicide deaths.

## MORTALITY

More Delaware residents died in 2010 than in 2009. A total of 7,667 residents died, 88 of whom were infants under the age of 1. Deaths were split almost equally between males and females. Cancer and heart disease were the most common causes of death, accounting for 51 percent of all deaths in 2010.

- Twenty-nine percent of the Delawareans who died in 2010 were 85 or older. Deaths of those 75 and older accounted for more than half of all deaths.

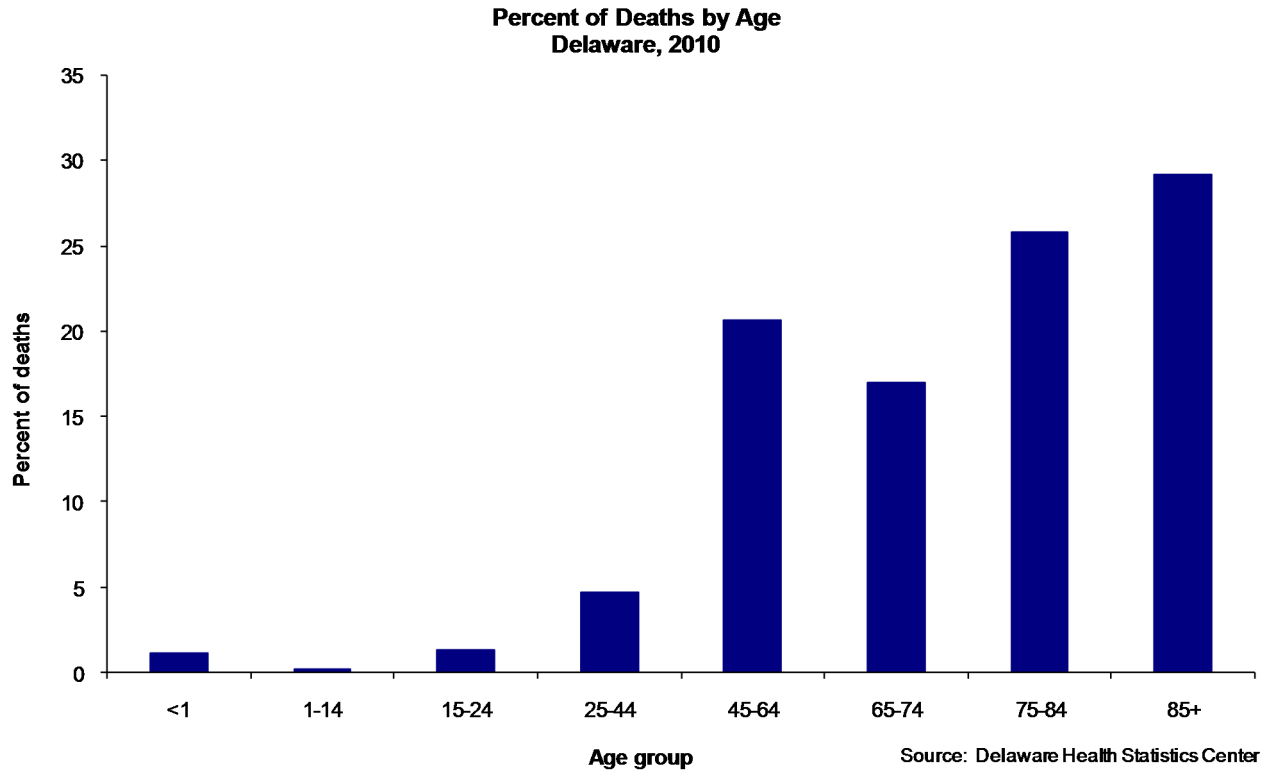

- A Delaware resident born in 2010 could expect to live an average of 79.1 years.
- Life expectancy at birth varied by race and sex; white females had the highest life expectancy (81.7) while black males had the lowest (72.5).
- In 1989, 80 percent of Delaware decedents were buried and 15 percent were cremated. By 2010, the distribution had shifted: 55 percent of decedents were buried and 41 percent were cremated.
- In 2010, the ten leading causes of death for residents of all ages were the same as the top 10 in 2009; the only changes were shifts in the rank order, with dementia and Alzheimer's disease both moving higher in the rankings.

Rank	Leading Cause of Death	Number
1	Malignant neoplasms (cancer)	1895
2	Diseases of heart (heart disease)	1761
3	Chronic lower respiratory diseases	441
4	Dementia	438
5	Cerebrovascular diseases (stroke)	408
6	Accidents (unintentional injuries)	354
7	Alzheimer's disease	217
8	Diabetes mellitus (diabetes)	197
9	Nephritis, nephrotic syndrome & nephrosis (kidney disease)	157
10	Influenza & pneumonia	138

## MORTALITY

- There were 354 deaths due to unintentional injury in 2010 (4.6 percent of all deaths); 31 percent were due to motor vehicle accidents and 68 percent were due to non-transport accidents. Over half of the 239 nontransport accidents were caused by unintentional poisonings; the majority (94 percent) of unintentional poisonings were drug-induced poisonings.
- For the second year, unintentional poisonings surpassed motor vehicle injuries and became the leading cause of unintentional injury death in 2010.
  - For whites of both sexes, poisonings caused the most unintentional injuries, followed by motor vehicle accidents. For blacks of both sexes, motor vehicle accidents caused the greatest number of unintentional injuries.

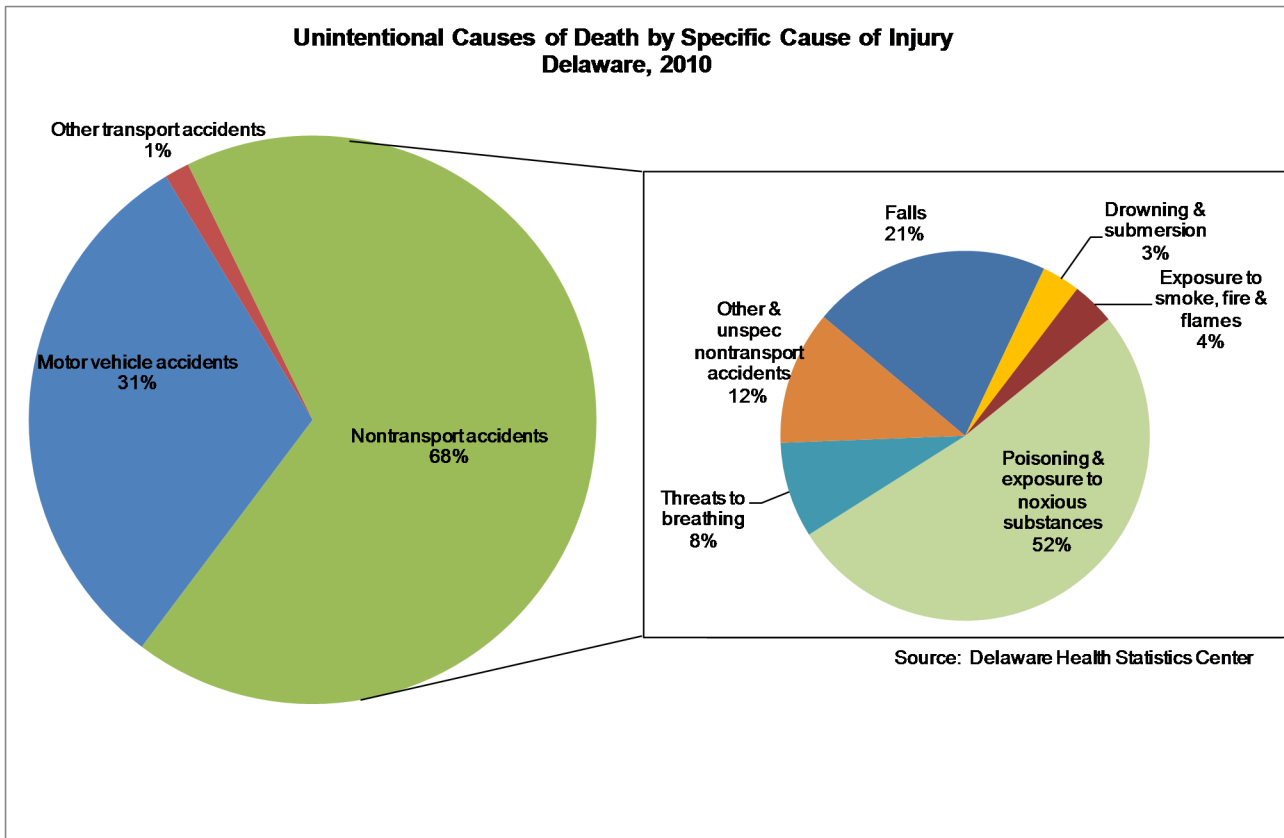

- In 2006-2010, accidents were the number one cause of death for people 1-44 years of age, and they were responsible for 43 percent of all deaths of people 15-24 years of age. For decedents ages 15-24, accidents, homicides, and suicides were the three most frequent causes of death and accounted for three-fourths of total deaths (See Table F-11).

## MORTALITY

The leading causes of death varied by race and ethnic group. In 2010, the most common causes of death for white, black, and Hispanic Delawareans were:

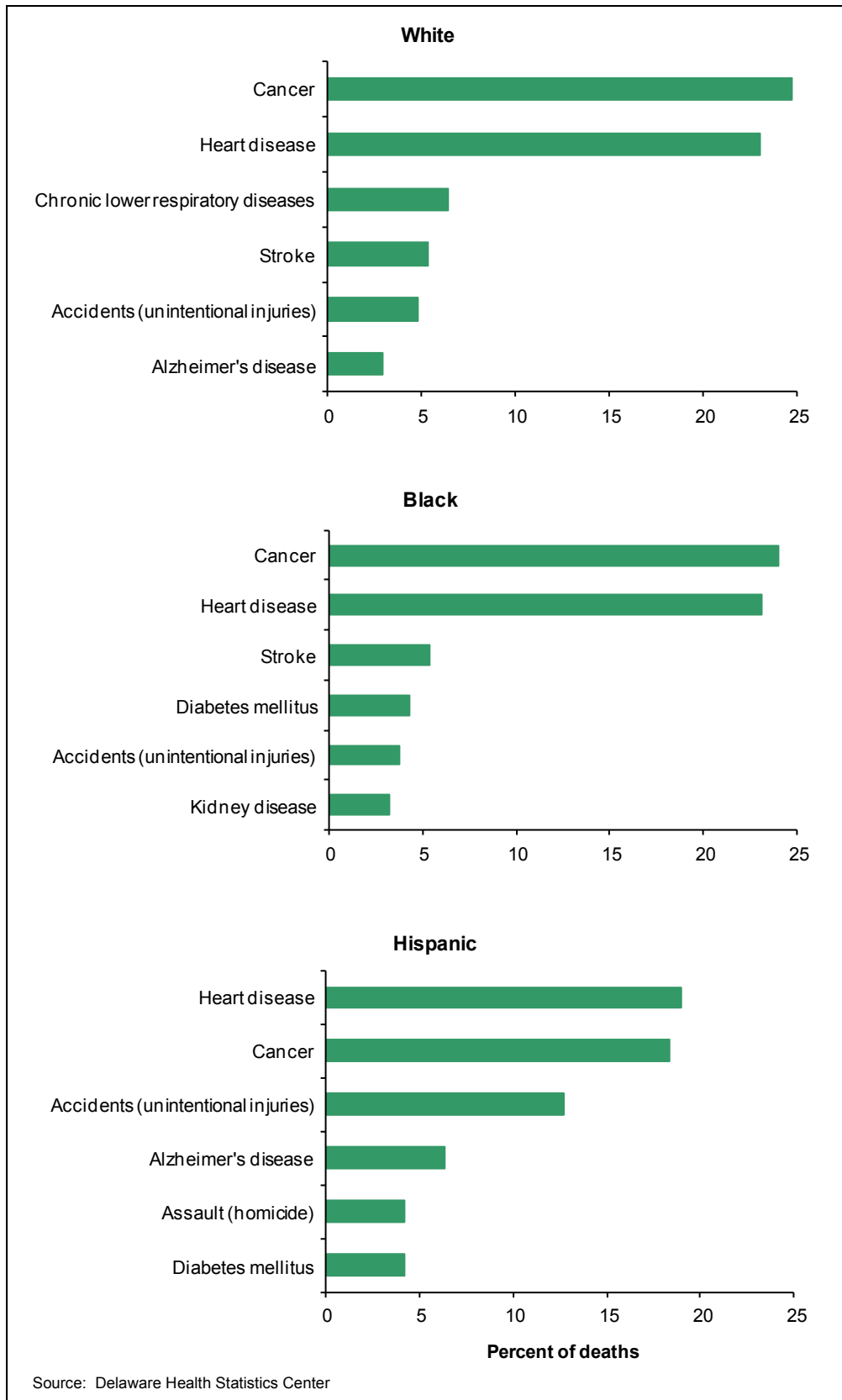

## MORTALITY

Cancer mortality rates have decreased in all three counties since the early 1990s, though most recently Kent County rates leveled off. In 2006-2010, the 5-year age-adjusted cancer mortality rates ranged from 171.3 in Sussex County to 206.8 deaths per 100,000 population in Kent County.

Cancer mortality rates for black and white decedents followed the same declining trend, and though the gap between black and white cancer mortality rates has narrowed, black cancer mortality rates in 2006-2010 remained significantly higher than white rates.

**Five-year Age-adjusted Cancer Mortality Rates by Race  
Delaware, 1990-2010**

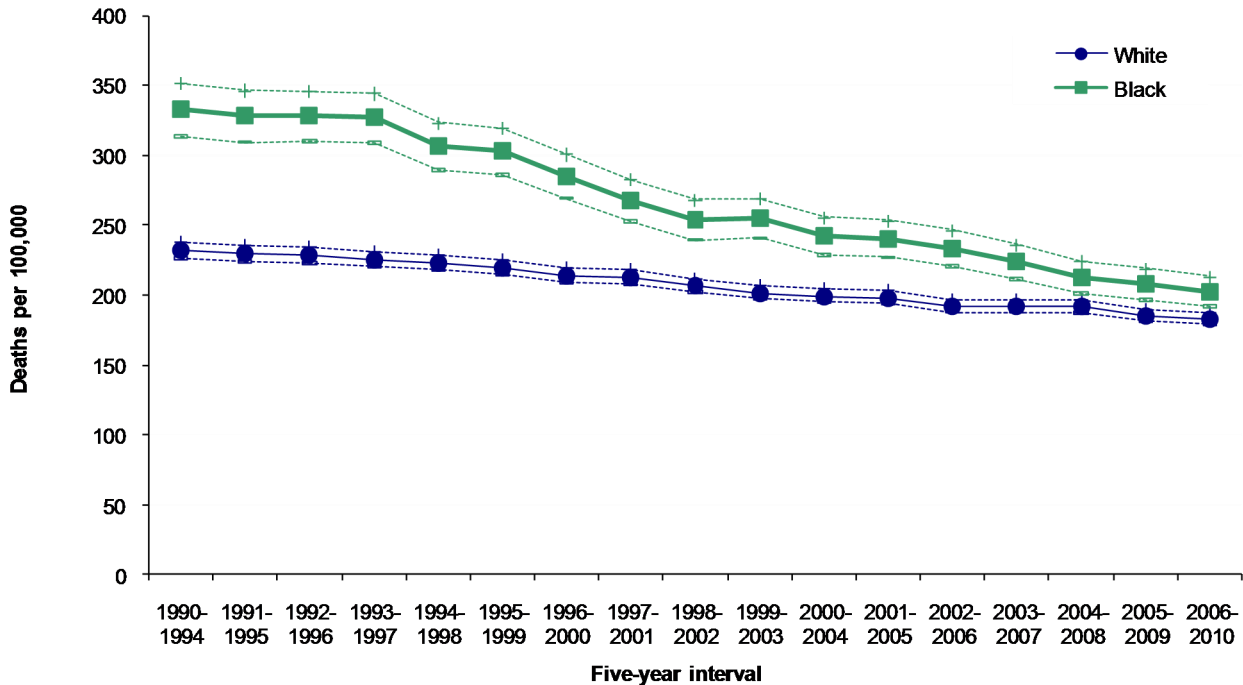

Source: Delaware Health Statistics Center

**Five-year Average Age-specific Cancer Mortality Rates  
Delaware, 1990-1994 and 2006-2010**

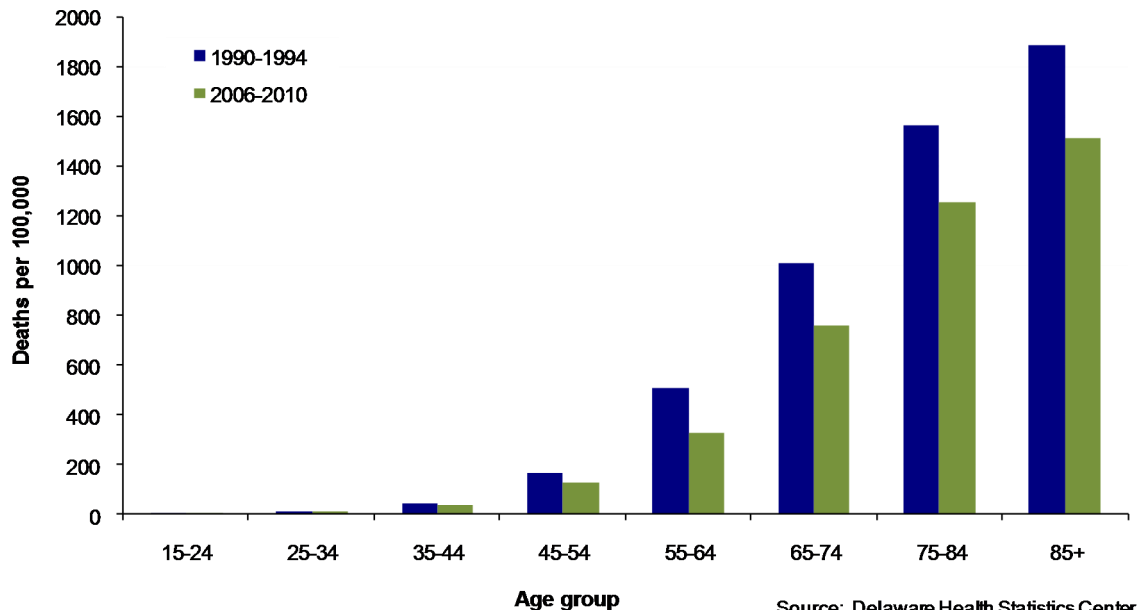

Source: Delaware Health Statistics Center

The same decreases seen in the age-adjusted cancer mortality rates were reflected in the age-specific rates as well.

Cancer mortality rates declined for all age groups between 1990-1994 and 2006-2010. The 25-34 and 55-64 age groups experienced the largest decreases.



## MORTALITY

Heart disease was the second most common cause of death for both black and white Delawareans in 2006-2010. Both black and white heart disease mortality rates have declined significantly since 1990-1994, with white rates declining 45 percent and black rates declining 41 percent.

**Five-year Age-adjusted Heart Disease Mortality Rates by Race  
Delaware, 1990-2010**

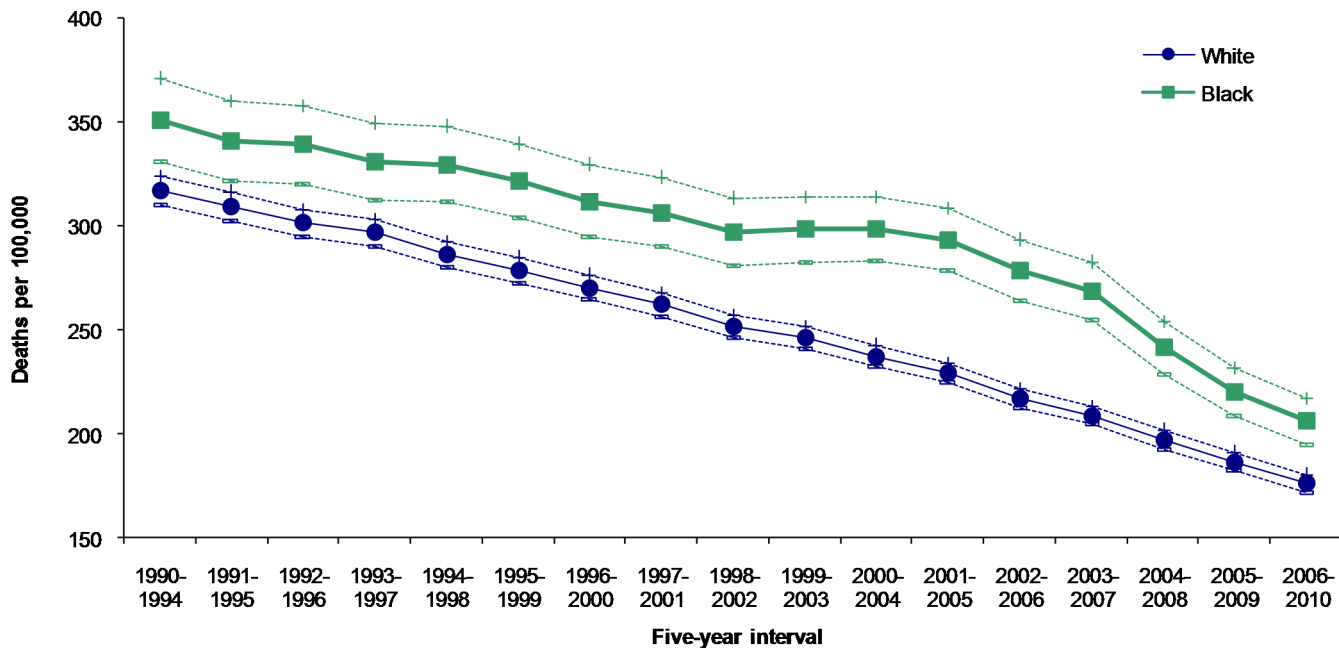

Source: Delaware Health Statistics Center

Stroke mortality rates for both races continued their declining trends, with rates for both races decreasing 33 percent between 1990-1994 and 2006-2010. Due to the similarity in their declines, the black stroke mortality rate remained approximately 52 percent higher than white rate (54.3 versus 35.8).

**Five-year Age-adjusted Stroke Mortality Rates by Race  
Delaware, 1990-2010**

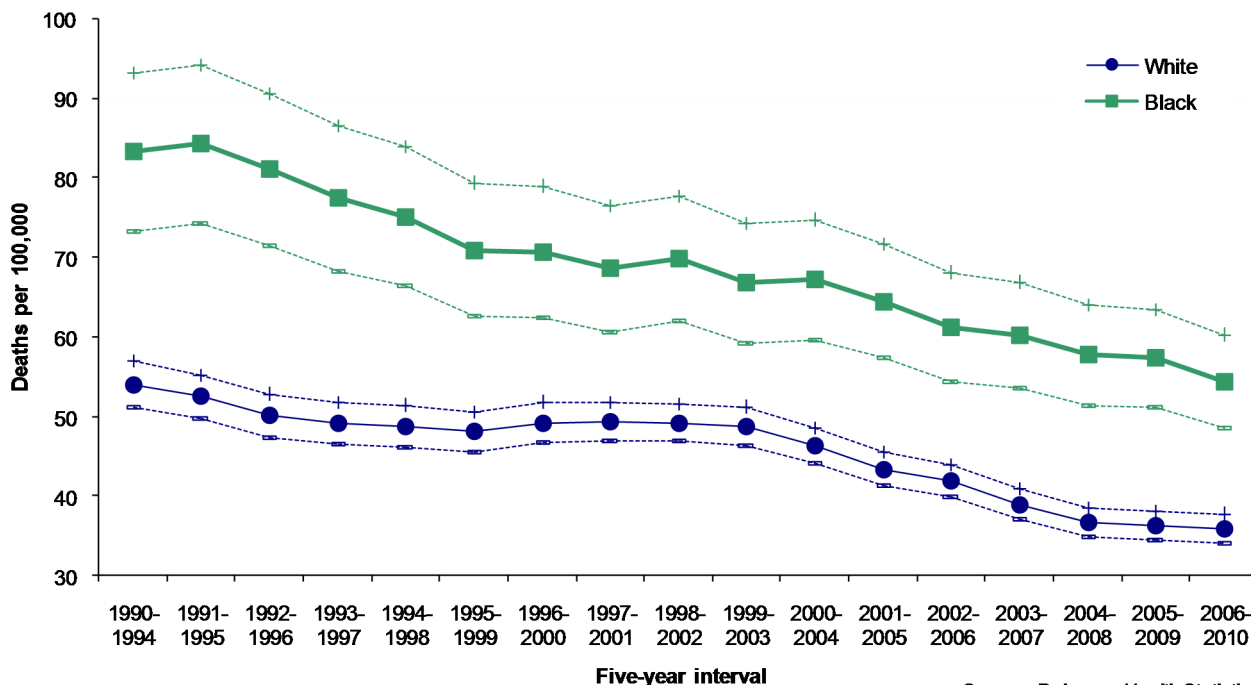

Source: Delaware Health Statistics Center

## MORTALITY

Though black mortality rates for diabetes have declined nearly 40 percent since 1990-1994, their rates were more than double that of whites in 2006-2010.

**Five-year Age-adjusted Diabetes Mortality Rates by Race  
Delaware, 1990-2010**

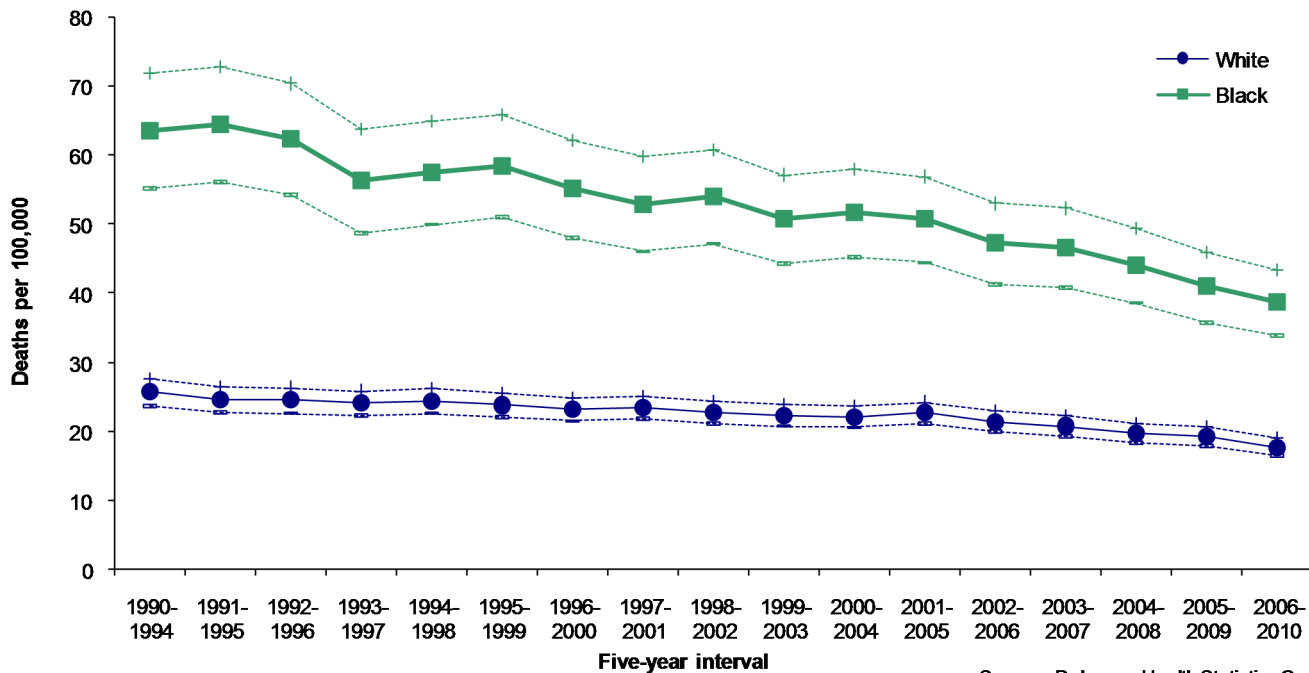

Source: Delaware Health Statistics Center

HIV/AIDS mortality has disproportionately affected Delaware's black population. Despite black HIV/AIDS mortality rates decreasing significantly since the 1993-1997 peak, their 2006-2010 mortality rate of 21.6 deaths per 100,000 was nearly 12 times that of whites. Though they made up only 21.5 percent of the total Delaware population in

**Five-year Age-adjusted HIV/AIDS Mortality Rates by Race  
Delaware, 1990-2010**

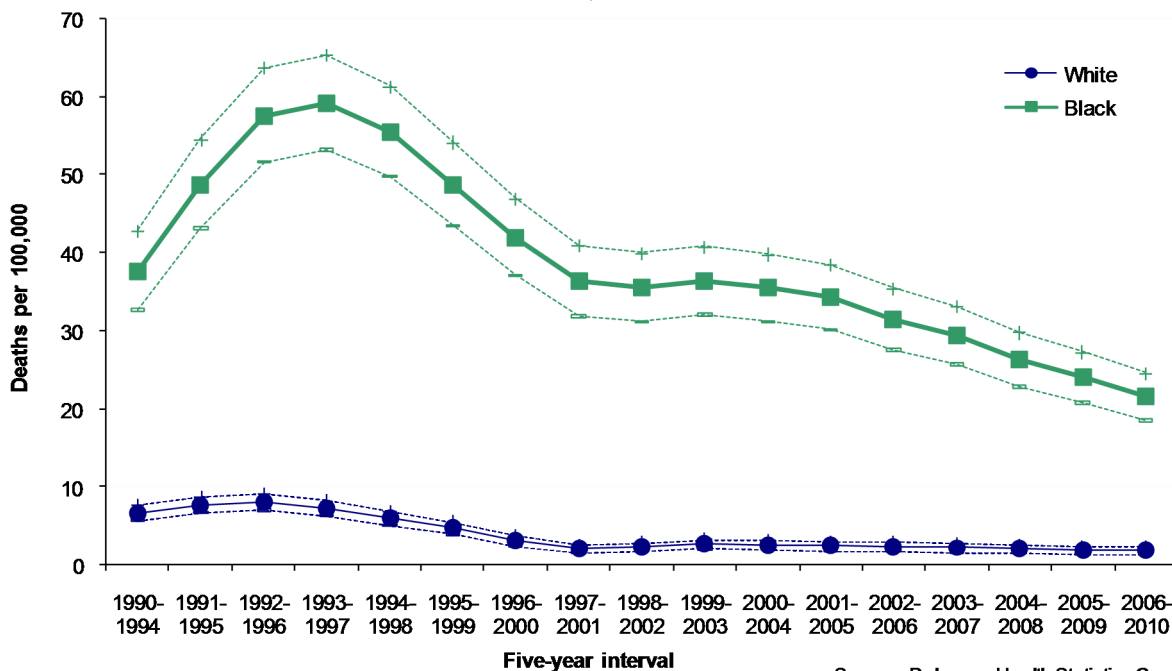

In 2006-2010, HIV was the eighth leading cause of death for black Delawareans; it ranked eighth for black males and seventh for black females.

Source: Delaware Health Statistics Center

## MORTALITY

Suicide mortality trends for both black and white populations changed little between 1990-1994 and 2006-2010, with the white rate (13.3) remaining more than double that of the black rate (5.4).

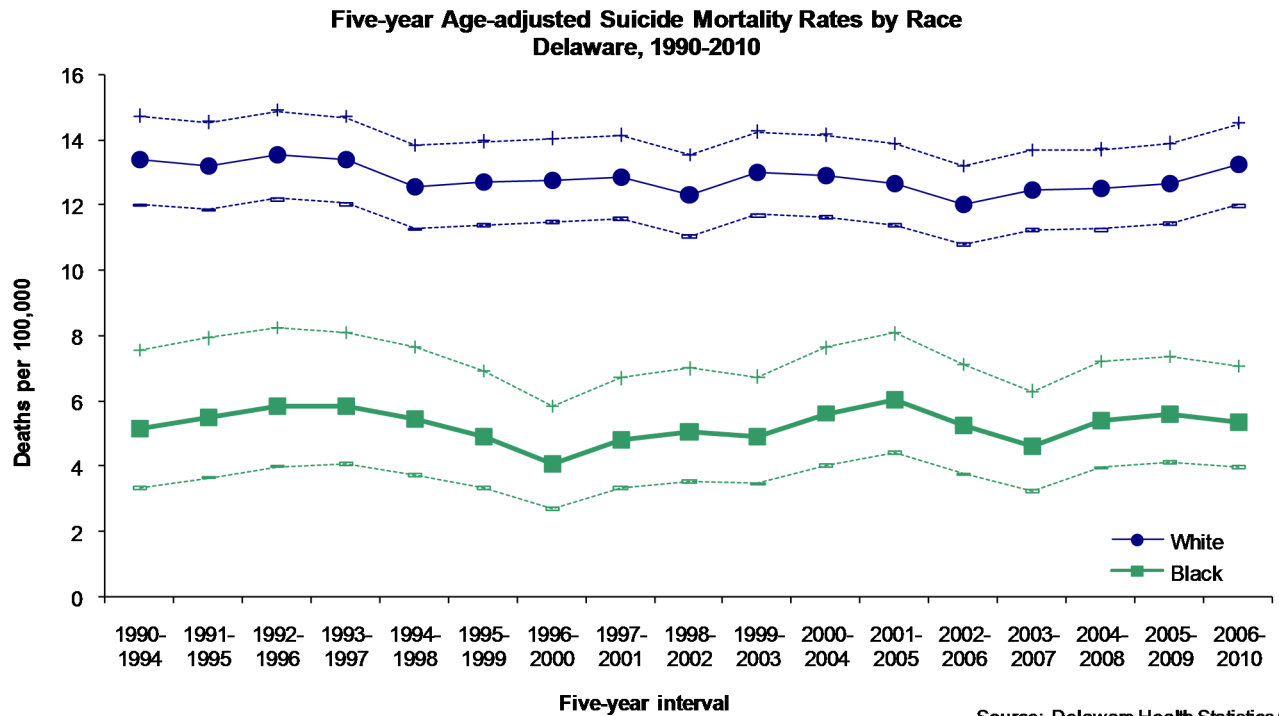

After declining throughout most of the 1990s and reaching their lowest point in 1999-2003, homicide mortality rates have risen 73 percent. The majority of the increase was due to an 85 percent increase in black homicide mortality rates; white homicide mortality rates rose 47 percent during the same time period. In 2006-2010, black and white homicide mortality rates were 16.5 and 3 deaths per 100,000 population, respectively.

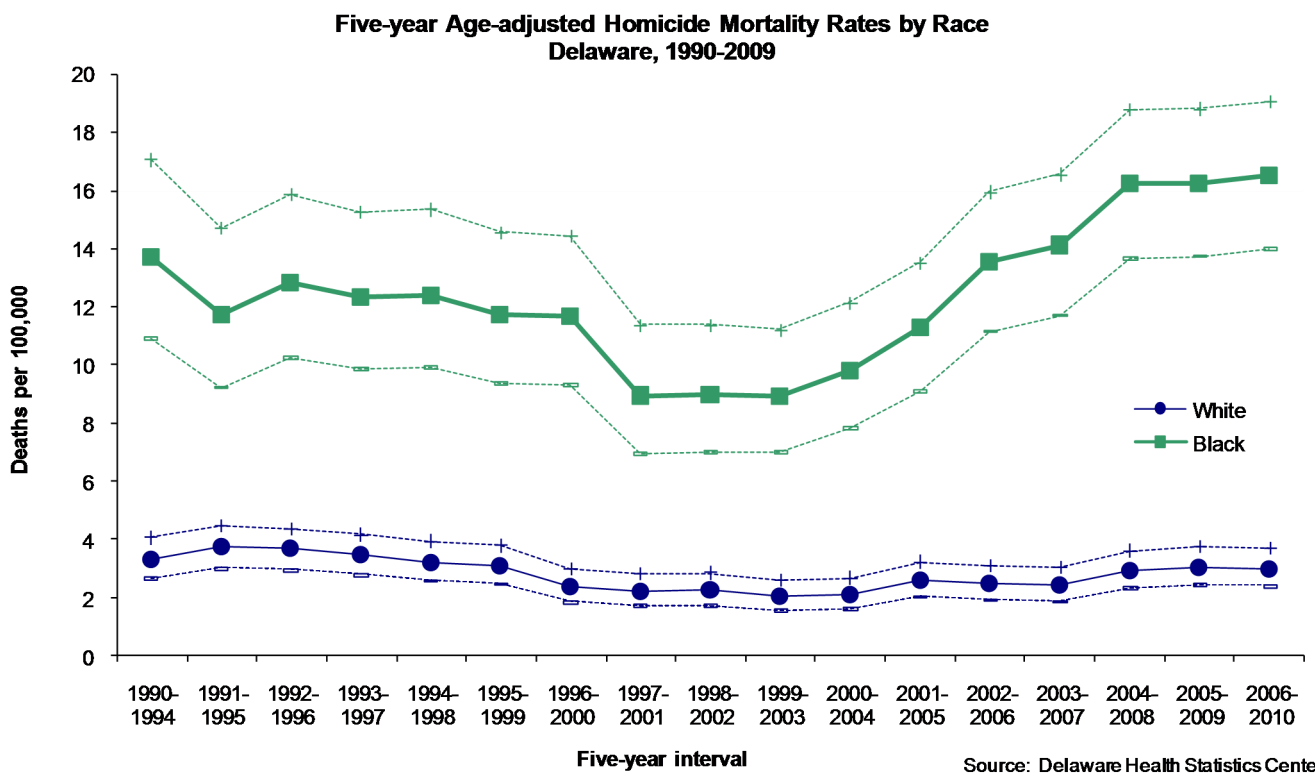

## MORTALITY

Though black mortality rates for drug-induced deaths were historically higher than white rates, in 1994-1998 they began a four-year decline that moved them just below white rates by 1997-2001. Since then, white mortality rates have remained higher and continued to rise. By 2006-2010, the white drug-induced mortality rate (16.8) was more than twice the black rate (7.3).

**Five-year Age-adjusted Mortality Rates for Drug-Induced Deaths by Race  
Delaware, 1980-2010**

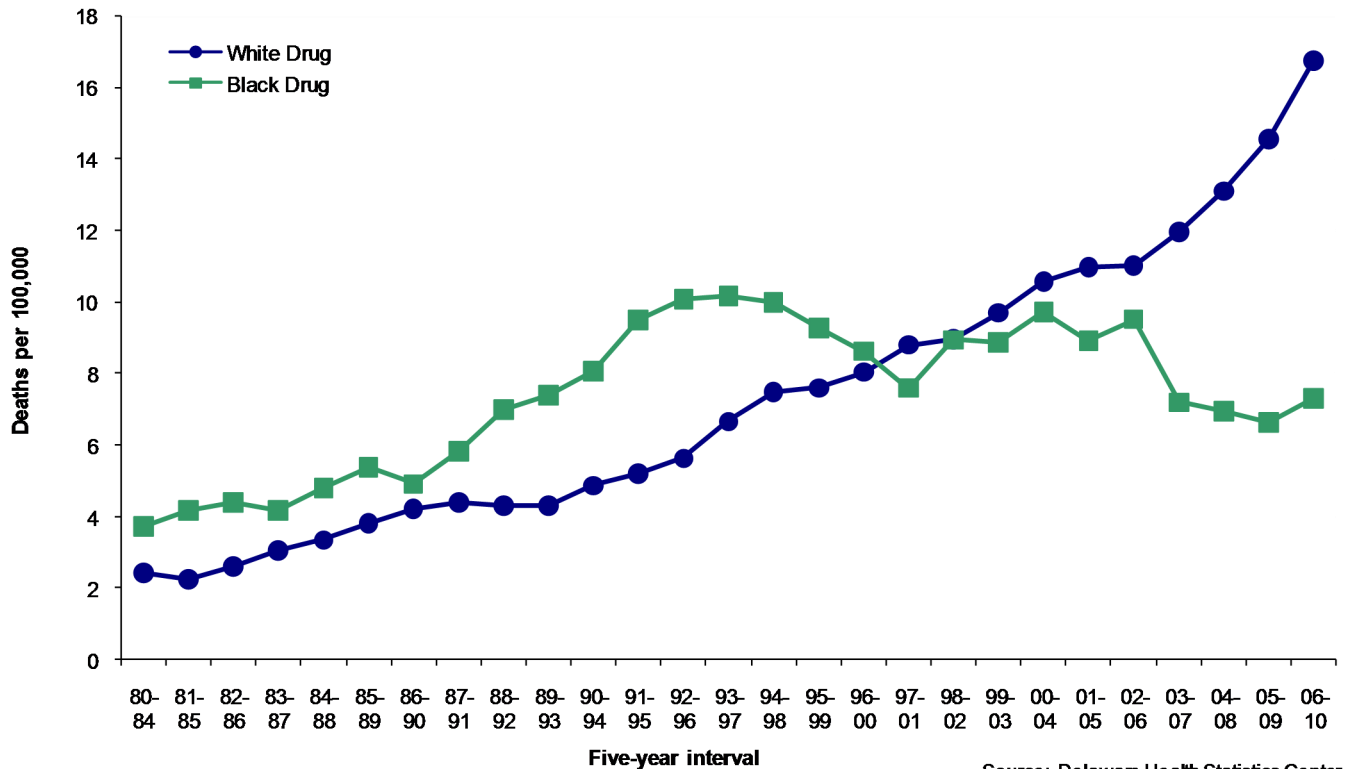

Source: Delaware Health Statistics Center

**Distribution of Drug-induced Deaths by Race, Sex, and Age Group  
Delaware, 2006-2010**

In 2006-2010, 51 percent of all drug-induced deaths were white males. Of all the race-age groups, white males ages 25-34 were responsible for the single largest proportion (13.7 percent) of drug-induced deaths.

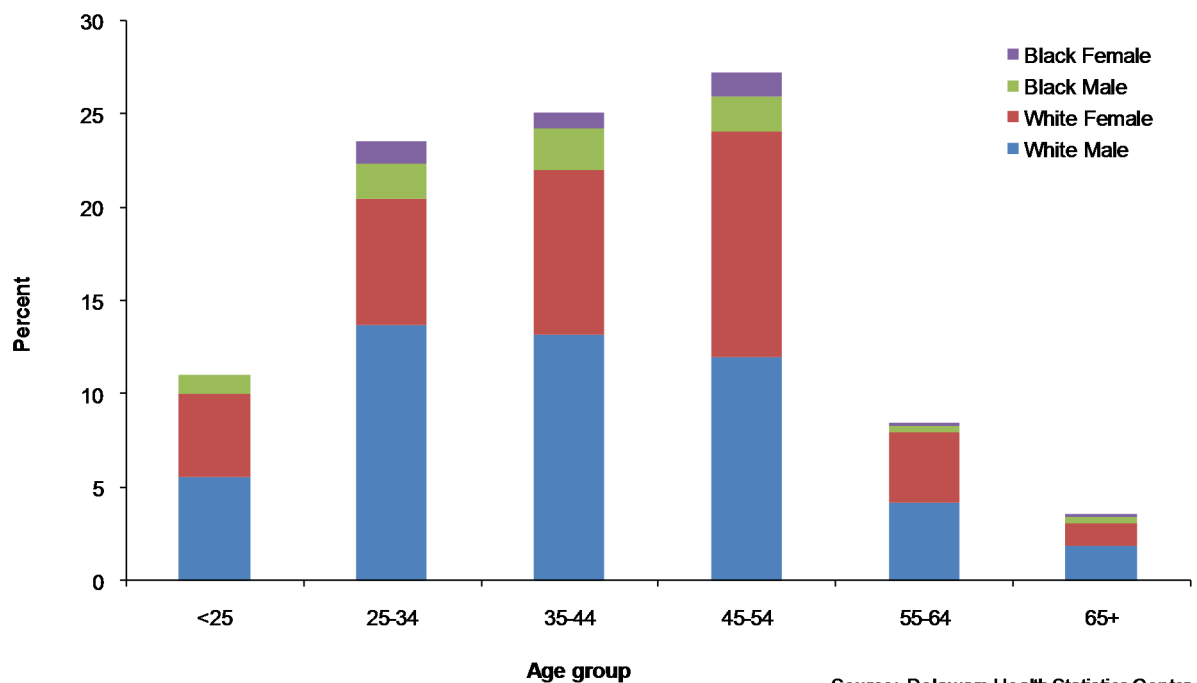

Source: Delaware Health Statistics Center

TABLE F-1  
NUMBER OF DEATHS BY RACE

U.S., DELAWARE, COUNTIES AND CITY OF WILMINGTON, 1997-2010

Area/ Race	1997	1998	1999	2000	2001	2002	2003	2004	2005	2006	2007	2008	2009	2010
<b>U.S.</b>														
All Races	2314245	2337256	2391399	2403351	2416425	2443387	2448288	2397615	2448017	2426264	2423712	2471984	2437163	2465936
White	1996393	2015984	2061348	2071287	2079691	2102589	2103714	2056643	2098097	2077549	2074151	2120233	2086355	2112458
Black	276520	278440	285064	285826	287709	290051	291300	287315	292808	289971	289585	289072	286623	286800
Other	41332	42832	44987	46238	49025	50747	53274	53657	57112	58744	59976	62679	64185	66678
<b>Delaware</b>														
All Races	6510	6577	6669	6872	7114	6860	7067	7124	7424	7144	7246	7602	7498	7667
White	5449	5453	5555	5696	5886	5694	5782	5862	6129	5856	5985	6309	6113	6274
Black	1014	1086	1072	1131	1180	1111	1241	1204	1235	1225	1181	1217	1270	1258
Other	47	38	42	45	48	55	44	58	60	63	80	76	115	135
<b>Kent</b>														
All Races	998	1015	1102	1022	1102	1113	1114	1154	1250	1219	1255	1367	1379	1345
White	837	835	924	822	900	916	878	948	1017	967	1018	1133	1096	1080
Black	147	173	167	184	194	187	224	193	224	234	219	220	263	231
Other	14	7	11	16	8	10	12	13	9	18	18	14	20	34
<b>New Castle</b>														
All Races	3951	4030	3931	4111	4234	3996	4129	4146	4229	4039	4101	4290	4100	4221
White	3250	3281	3217	3350	3435	3244	3299	3324	3381	3212	3294	3441	3234	3316
Black	677	731	692	741	774	718	809	793	809	794	771	802	799	828
Other	24	18	22	20	25	34	21	29	39	33	36	47	67	77
Wilmington														
All Races	864	850	789	826	850	779	843	782	765	728	705	726	692	713
White	479	423	395	430	421	392	413	358	362	337	345	334	329	294
Black	383	425	392	394	425	380	430	419	401	385	359	389	360	406
Other	2	2	2	2	4	7	0	5	2	6	1	3	3	13
Balance of NC County														
All Races	3087	3180	3142	3285	3384	3217	3286	3364	3464	3311	3396	3564	3408	3508
White	2771	2858	2822	2920	3014	2852	2886	2966	3019	2875	2949	3107	2905	3022
Black	294	306	300	347	349	338	379	374	408	409	412	413	439	422
Other	22	16	20	18	21	27	21	24	37	27	35	44	64	64
<b>Sussex</b>														
All Races	1561	1532	1636	1739	1778	1751	1824	1824	1945	1886	1890	1945	2019	2101
White	1362	1337	1414	1524	1551	1534	1605	1590	1731	1677	1673	1735	1783	1878
Black	190	182	213	206	212	206	208	218	202	197	191	195	208	199
Other	9	13	9	9	15	11	11	16	12	12	26	15	28	24

NDRACE

**Note:**  
2010 US data are preliminary numbers from NCHS.

**Sources:**  
Delaware Health Statistics Center  
National Center for Health Statistics

TABLE F-2  
NUMBER OF DEATHS BY AGE, RACE, AND HISPANIC ORIGIN  
DELAWARE, COUNTIES AND CITY OF WILMINGTON, 2010

Area/ Age	Race									Hispanic Origin <sup>2</sup>
	All Races	White	Black	American Indian <sup>1</sup>	Asian or Pacific Islander (API)				All Other	
					Chinese	Japanese	Filipino	Other API		
<b>Delaware</b>	7667	6274	1258	10	10	3	9	25	78	142
<1	88	47	36	0	0	0	0	1	4	11
1-4	4	3	1	0	0	0	0	0	0	0
5-14	14	8	5	0	0	0	0	0	1	1
15-24	97	67	29	0	0	0	0	0	1	6
25-34	129	86	39	0	0	0	0	0	4	13
35-44	233	165	61	1	0	0	0	3	3	7
45-54	622	451	159	0	1	0	0	3	8	17
55-64	956	716	216	1	0	0	0	5	18	19
65-74	1307	1036	248	5	2	0	2	5	9	16
75+	4217	3695	464	3	7	3	7	8	30	52
Unknown	0	0	0	0	0	0	0	0	0	0
<b>Kent</b>	1345	1080	231	2	0	2	2	4	24	25
<1	15	12	3	0	0	0	0	0	0	1
1-4	0	0	0	0	0	0	0	0	0	0
5-14	5	4	1	0	0	0	0	0	0	0
15-24	19	16	2	0	0	0	0	0	1	0
25-34	21	14	6	0	0	0	0	0	1	1
35-44	51	40	11	0	0	0	0	0	0	1
45-54	117	84	33	0	0	0	0	0	0	4
55-64	187	140	37	0	0	0	0	2	8	4
65-74	252	198	50	1	0	0	1	1	1	2
75+	678	572	88	1	0	2	1	1	13	12
Unknown	0	0	0	0	0	0	0	0	0	0
<b>New Castle</b>	4221	3316	828	1	9	1	5	20	41	90
<1	58	24	30	0	0	0	0	1	3	9
1-4	2	1	1	0	0	0	0	0	0	0
5-14	6	3	2	0	0	0	0	0	1	1
15-24	61	35	26	0	0	0	0	0	0	5
25-34	80	54	23	0	0	0	0	0	3	10
35-44	142	91	46	0	0	0	0	3	2	5
45-54	357	247	103	0	1	0	0	3	3	11
55-64	534	366	154	1	0	0	0	3	10	13
65-74	645	478	156	0	1	0	1	3	6	11
75+	2336	2017	287	0	7	1	4	7	13	25
Unknown	0	0	0	0	0	0	0	0	0	0
Wilmington	713	294	406	0	1	0	0	1	11	28
<1	18	4	13	0	0	0	0	0	1	4
1-4	0	0	0	0	0	0	0	0	0	0
5-14	2	0	2	0	0	0	0	0	0	0
15-24	12	2	10	0	0	0	0	0	0	1
25-34	22	9	11	0	0	0	0	0	2	4
35-44	34	10	23	0	0	0	0	0	1	1
45-54	81	20	60	0	0	0	0	1	0	2
55-64	106	29	73	0	0	0	0	0	4	6
65-74	117	40	75	0	0	0	0	0	2	7
75+	321	180	139	0	1	0	0	0	1	3
Unknown	0	0	0	0	0	0	0	0	0	0
Balance of NC County	3508	3022	422	1	8	1	5	19	30	62
<1	40	20	17	0	0	0	0	1	2	5
1-4	2	1	1	0	0	0	0	0	0	0
5-14	4	3	0	0	0	0	0	0	1	1
15-24	49	33	16	0	0	0	0	0	0	4
25-34	58	45	12	0	0	0	0	0	1	6
35-44	108	81	23	0	0	0	0	3	1	4
45-54	276	227	43	0	1	0	0	2	3	9
55-64	428	337	81	1	0	0	0	3	6	7
65-74	528	438	81	0	1	0	1	3	4	4
75+	2015	1837	148	0	6	1	4	7	12	22
Unknown	0	0	0	0	0	0	0	0	0	0
<b>Sussex</b>	2101	1878	199	7	1	0	2	1	13	27
<1	15	11	3	0	0	0	0	0	1	1
1-4	2	2	0	0	0	0	0	0	0	0
5-14	3	1	2	0	0	0	0	0	0	0
15-24	17	16	1	0	0	0	0	0	0	1
25-34	28	18	10	0	0	0	0	0	0	2
35-44	40	34	4	1	0	0	0	0	1	1
45-54	148	120	23	0	0	0	0	0	5	2
55-64	235	210	25	0	0	0	0	0	0	2
65-74	410	360	42	4	1	0	0	1	2	3
75+	1203	1106	89	2	0	0	2	0	4	15
Unknown	0	0	0	0	0	0	0	0	0	0

DETRACE

**Notes:**

1. Includes any deaths that may have occurred to Aleut and Eskimo Indians.
2. People of Hispanic origin may be of any race. See *Hispanic Origin* and *Race* in the Technical Notes.

**Source:**

Delaware Health Statistics Center

TABLE F-3  
NUMBER OF DEATHS BY AGE AND RACE  
DELAWARE, COUNTIES AND CITY OF WILMINGTON, 2010

(BOTH SEXES)

Area/ Race	Age of Decedent													
	Total	< 1	1-4	5-9	10-14	15-19	20-24	25-34	35-44	45-54	55-64	65-74	75+	Unk
<b>Delaware</b>														
All Races	7667	88	4	5	9	33	64	129	233	622	956	1307	4217	0
White	6274	47	3	3	5	23	44	86	165	451	716	1036	3695	0
Black	1258	36	1	2	3	9	20	39	61	159	216	248	464	0
Other	135	5	0	0	1	1	0	4	7	12	24	23	58	0
<b>Kent</b>														
All Races	1345	15	0	2	3	4	15	21	51	117	187	252	678	0
White	1080	12	0	2	2	1	15	14	40	84	140	198	572	0
Black	231	3	0	0	1	2	0	6	11	33	37	50	88	0
Other	34	0	0	0	0	1	0	1	0	0	10	4	18	0
<b>New Castle</b>														
All Races	4221	58	2	2	4	22	39	80	142	357	534	645	2336	0
White	3316	24	1	1	2	15	20	54	91	247	366	478	2017	0
Black	828	30	1	1	1	7	19	23	46	103	154	156	287	0
Other	77	4	0	0	1	0	0	3	5	7	14	11	32	0
<b>Wilmington</b>														
All Races	713	18	0	1	1	4	8	22	34	81	106	117	321	0
White	294	4	0	0	0	1	1	9	10	20	29	40	180	0
Black	406	13	0	1	1	3	7	11	23	60	73	75	139	0
Other	13	1	0	0	0	0	0	2	1	1	4	2	2	0
<b>Balance of NC County</b>														
All Races	3508	40	2	1	3	18	31	58	108	276	428	528	2015	0
White	3022	20	1	1	2	14	19	45	81	227	337	438	1837	0
Black	422	17	1	0	0	4	12	12	23	43	81	81	148	0
Other	64	3	0	0	1	0	0	1	4	6	10	9	30	0
<b>Sussex</b>														
All Races	2101	15	2	1	2	7	10	28	40	148	235	410	1203	0
White	1878	11	2	0	1	7	9	18	34	120	210	360	1106	0
Black	199	3	0	1	1	0	1	10	4	23	25	42	89	0
Other	24	1	0	0	0	0	0	0	2	5	0	8	8	0

Source:  
Delaware Health Statistics Center

NDAGERAC

TABLE F-4  
NUMBER OF DEATHS BY AGE AND RACE  
DELAWARE, COUNTIES AND CITY OF WILMINGTON, 2010

(MALES)

Area/ Race	Age of Decedent													
	Total	< 1	1-4	5-9	10-14	15-19	20-24	25-34	35-44	45-54	55-64	65-74	75+	Unk
<b>Delaware</b>														
All Races	3865	46	1	4	7	21	47	89	138	383	566	768	1795	0
White	3107	22	1	2	4	16	29	57	96	278	426	598	1578	0
Black	682	20	0	2	3	5	18	28	38	97	121	153	197	0
Other	76	4	0	0	0	0	0	4	4	8	19	17	20	0
<b>Kent</b>														
All Races	714	8	0	1	2	0	10	16	28	74	106	155	314	0
White	563	6	0	1	1	0	10	9	22	50	80	122	262	0
Black	132	2	0	0	1	0	0	6	6	24	18	31	44	0
Other	19	0	0	0	0	0	0	1	0	0	8	2	8	0
<b>New Castle</b>														
All Races	2080	31	0	2	3	15	29	60	82	213	317	382	946	0
White	1585	12	0	1	2	10	12	39	51	148	213	275	822	0
Black	454	16	0	1	1	5	17	18	29	60	93	98	116	0
Other	41	3	0	0	0	0	0	3	2	5	11	9	8	0
<b>Wilmington</b>														
All Races	350	10	0	1	1	4	6	20	24	47	56	73	108	0
White	122	3	0	0	0	1	0	8	7	10	13	25	55	0
Black	219	6	0	1	1	3	6	10	17	36	40	47	52	0
Other	9	1	0	0	0	0	0	2	0	1	3	1	1	0
<b>Balance of NC County</b>														
All Races	1730	21	0	1	2	11	23	40	58	166	261	309	838	0
White	1463	9	0	1	2	9	12	31	44	138	200	250	767	0
Black	235	10	0	0	0	2	11	8	12	24	53	51	64	0
Other	32	2	0	0	0	0	0	1	2	4	8	8	7	0
<b>Sussex</b>														
All Races	1071	7	1	1	2	6	8	13	28	96	143	231	535	0
White	959	4	1	0	1	6	7	9	23	80	133	201	494	0
Black	96	2	0	1	1	0	1	4	3	13	10	24	37	0
Other	16	1	0	0	0	0	0	0	2	3	0	6	4	0

Source:  
Delaware Health Statistics Center

NDRCAGML



TABLE F-5  
NUMBER OF DEATHS BY AGE AND RACE  
DELAWARE, COUNTIES AND CITY OF WILMINGTON, 2010

(FEMALES)

Area/ Race	Age of Decedent													
	Total	< 1	1-4	5-9	10-14	15-19	20-24	25-34	35-44	45-54	55-64	65-74	75+	Unk
<b>Delaware</b>														
All Races	3802	42	3	1	2	12	17	40	95	239	390	539	2422	0
White	3167	25	2	1	1	7	15	29	69	173	290	438	2117	0
Black	576	16	1	0	0	4	2	11	23	62	95	95	267	0
Other	59	1	0	0	1	1	0	0	3	4	5	6	38	0
<b>Kent</b>														
All Races	631	7	0	1	1	4	5	5	23	43	81	97	364	0
White	517	6	0	1	1	1	5	5	18	34	60	76	310	0
Black	99	1	0	0	0	2	0	0	5	9	19	19	44	0
Other	15	0	0	0	0	1	0	0	0	0	2	2	10	0
<b>New Castle</b>														
All Races	2141	27	2	0	1	7	10	20	60	144	217	263	1390	0
White	1731	12	1	0	0	5	8	15	40	99	153	203	1195	0
Black	374	14	1	0	0	2	2	5	17	43	61	58	171	0
Other	36	1	0	0	1	0	0	0	3	2	3	2	24	0
<b>Wilmington</b>														
All Races	363	8	0	0	0	0	2	2	10	34	50	44	213	0
White	172	1	0	0	0	0	1	1	3	10	16	15	125	0
Black	187	7	0	0	0	0	1	1	6	24	33	28	87	0
Other	4	0	0	0	0	0	0	0	1	0	1	1	1	0
<b>Balance of NC County</b>														
All Races	1778	19	2	0	1	7	8	18	50	110	167	219	1177	0
White	1559	11	1	0	0	5	7	14	37	89	137	188	1070	0
Black	187	7	1	0	0	2	1	4	11	19	28	30	84	0
Other	32	1	0	0	1	0	0	0	2	2	2	1	23	0
<b>Sussex</b>														
All Races	1030	8	1	0	0	1	2	15	12	52	92	179	668	0
White	919	7	1	0	0	1	2	9	11	40	77	159	612	0
Black	103	1	0	0	0	0	0	6	1	10	15	18	52	0
Other	8	0	0	0	0	0	0	0	0	2	0	2	4	0

NDRCAGFE

Source:  
Delaware Health Statistics Center

TABLE F-6  
MORTALITY TRENDS BY RACE, ETHNICITY, GENDER, AND AGE  
DELAWARE, 2000-2010

CHARACTERISTIC	Year										
	2000	2001	2002	2003	2004	2005	2006	2007	2008	2009	2010
<b>Resident Deaths</b>											
Number	6872	7114	6860	7067	7124	7424	7144	7246	7602	7498	7667
Crude Rate	873.8	894.9	852.9	867.6	862.2	886.1	840.7	841.5	872.2	847.1	852.1
AADR <sup>2</sup>	881.5	891.1	837.6	837.0	815.7	820.1	764.3	749.2	762.4	730.3	727.8
<b>Decedent's Race/Ethnicity</b>											
<b>White</b>											
Number	5696	5886	5694	5782	5862	6129	5856	5985	6309	6113	6274
Percent	82.9%	82.7%	83.0%	81.8%	82.3%	82.6%	82.0%	82.6%	83.0%	81.5%	81.8%
AADR <sup>2</sup>	847.9	856.3	809.7	798.0	785.6	793.0	736.8	727.8	744.5	708.1	718.2
<b>Black</b>											
Number	1131	1180	1111	1241	1204	1235	1225	1181	1217	1270	1258
Percent	16.5%	16.6%	16.2%	17.6%	16.9%	16.6%	17.1%	16.3%	16.0%	16.9%	16.4%
AADR <sup>2</sup>	1089.7	1088.3	1000.3	1076.7	1019.6	992.2	922.8	877.9	860.9	851.3	834.4
<b>Hispanic<sup>1</sup></b>											
Number	101	90	95	105	121	121	126	178	189	164	142
Percent	1.5%	1.3%	1.4%	1.5%	1.7%	1.6%	1.8%	2.5%	2.5%	2.2%	1.9%
AADR <sup>2</sup>	762.4	612.7	622.7	594.1	688.5	580.4	485.1	749.9	747.2	635.4	550.0
<b>Decedent's Gender</b>											
<b>Female</b>											
Number	3503	3663	3486	3559	3517	3746	3590	3614	3850	3782	3802
Percent	51.0%	51.5%	50.8%	50.4%	49.4%	50.5%	50.3%	49.9%	50.6%	50.4%	49.6%
AADR <sup>2</sup>	749.5	769.8	712.6	706.3	679.6	694.7	647.4	629.4	651.6	622.0	610.8
<b>Male</b>											
Number	3369	3451	3374	3508	3607	3678	3554	3632	3752	3716	3865
Percent	49.0%	48.5%	49.2%	49.6%	50.6%	49.5%	49.7%	50.1%	49.4%	49.6%	50.4%
AADR <sup>2</sup>	1055.0	1056.1	1002.6	1001.3	1001.1	981.5	910.4	898.0	900.4	863.1	869.9
<b>Decedent's age</b>											
<b>&lt;1</b>											
Number	102	114	96	107	97	106	99	91	101	91	88
Percent	1.5%	1.6%	1.4%	1.5%	1.4%	1.4%	1.4%	1.3%	1.3%	1.2%	1.1%
<b>1-14</b>											
Number	41	31	39	22	44	26	20	15	23	27	18
Percent	0.6%	0.4%	0.6%	0.3%	0.6%	0.4%	0.3%	0.2%	0.3%	0.4%	0.2%
<b>15-24</b>											
Number	85	86	85	101	97	78	92	88	91	92	97
Percent	1.2%	1.2%	1.2%	1.4%	1.4%	1.1%	1.3%	1.2%	1.2%	1.2%	1.3%
<b>25-44</b>											
Number	426	427	403	389	387	375	427	385	400	359	362
Percent	6.2%	6.0%	5.9%	5.5%	5.4%	5.1%	6.0%	5.3%	5.3%	4.8%	4.7%
<b>45-64</b>											
Number	1168	1276	1214	1327	1338	1406	1410	1418	1552	1529	1578
Percent	17.0%	17.9%	17.7%	18.8%	18.8%	18.9%	19.7%	19.6%	20.4%	20.4%	20.6%
<b>65-74</b>											
Number	1332	1339	1276	1244	1310	1272	1232	1238	1276	1313	1307
Percent	19.4%	18.8%	18.6%	17.6%	18.4%	17.1%	17.2%	17.1%	16.8%	17.5%	17.0%
<b>75-84</b>											
Number	1991	2139	2061	2096	2039	2160	1960	2022	2043	1944	1976
Percent	29.0%	30.1%	30.0%	29.7%	28.6%	29.1%	27.4%	27.9%	26.9%	25.9%	25.8%
<b>85+</b>											
Number	1727	1702	1686	1781	1812	2001	1904	1985	2116	2143	2241
Percent	25.1%	23.9%	24.6%	25.2%	25.4%	27.0%	26.7%	27.4%	27.8%	28.6%	29.2%

MORTREND

**Notes:**

1. Because of the small numbers of Hispanic deaths and the resulting variability in annual mortality rates, Hispanic mortality rates should be interpreted with caution.
2. Age-Adjusted Death Rate per 100,000, adjusted to 2000 U.S. Standard Population.
3. Figures for decedent's age may not equal total number of annual deaths due to deaths of unknown age.

**Sources:**

Delaware Health Statistics Center  
U.S. Census

TABLE F-7  
NUMBER OF DEATHS AND MEDIAN AGE AT DEATH BY SEX  
FOR TWENTY LEADING CAUSES, ALCOHOL-INDUCED DEATHS, AND DRUG-INDUCED DEATHS

DELAWARE, 2010

Cause of Death <sup>1</sup>	Deaths		Median Age at Death	
	Number	Percent	Male	Female
<b>All causes</b>	7,667	100.0	73	81
<b>Malignant neoplasms</b>	1,895	24.7	72	72
<b>Diseases of heart</b>	1,761	23.0	76	84
<b>Chronic lower respiratory diseases</b>	441	5.8	78	81
<b>Dementia</b>	438	5.7	85	89
<b>Cerebrovascular diseases</b>	408	5.3	79	85
<b>Accidents (unintentional injuries)</b>	354	4.6	47	48
<b>Alzheimer's disease</b>	217	2.8	85	86
<b>Diabetes mellitus</b>	197	2.6	65	80
<b>Nephritis, nephrotic syndrome &amp; nephrosis</b>	157	2.0	78	78
<b>Influenza &amp; pneumonia</b>	138	1.8	80	86
<b>Septicemia</b>	111	1.4	77	75
<b>Intentional self-harm (suicide)</b>	106	1.4	46	48
<b>Chronic liver disease &amp; cirrhosis</b>	92	1.2	56	65
<b>Other diseases of respiratory system</b>	89	1.2	76	83
<b>Other diseases of circulatory system</b>	76	1.0	76	85
<b>Essential (primary) hypertension &amp; hypertensive renal disease</b>	62	0.8	73	87
<b>Assault</b>	58	0.8	28	29
<b>Parkinson's disease</b>	57	0.7	83	81
<b>Certain other intestinal infections</b>	48	0.6	79	81
<b>In situ and benign neoplasms, &amp; neoplasms of unk behavior</b>	47	0.6	77	77
<b>Alcohol-induced deaths<sup>2</sup></b>	73	1.0	55	49
<b>Drug-induced deaths<sup>2</sup></b>	146	1.9	42	44

LCODARBS

**Notes:**

1. Classified according to ICD-10 Codes, Tenth Revision. See Appendix E for listing of ICD-10 Codes.
2. Included in selected categories.

**Source:**

Delaware Health Statistics Center

**Figure F-1**  
**Leading Causes of Death**  
**Delaware, 2010**

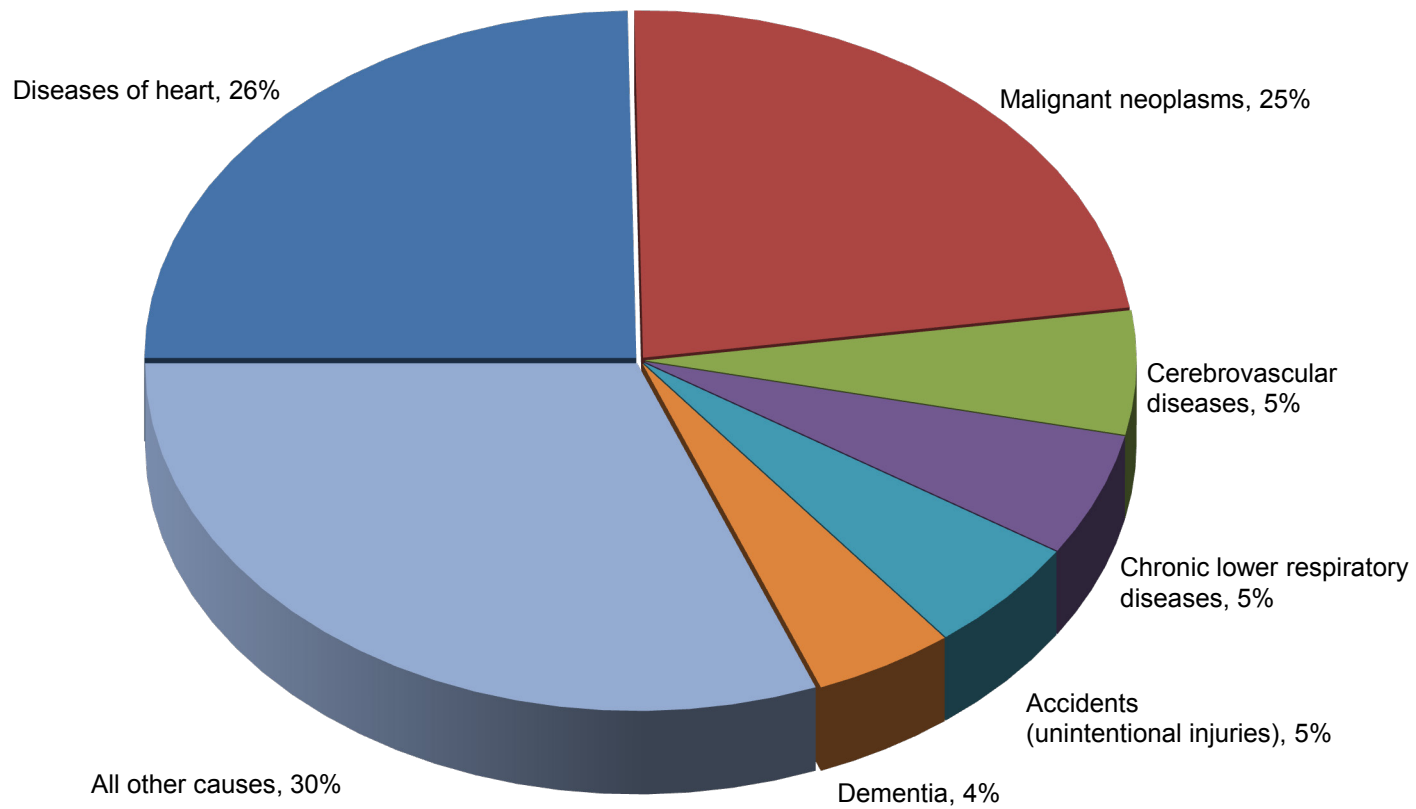

**Source:** Delaware Health Statistics Center

**Figure F-2**  
**Five-year Age-adjusted Drug- and Alcohol-Induced Mortality Rates by Sex**  
**Delaware, 1990-2010**

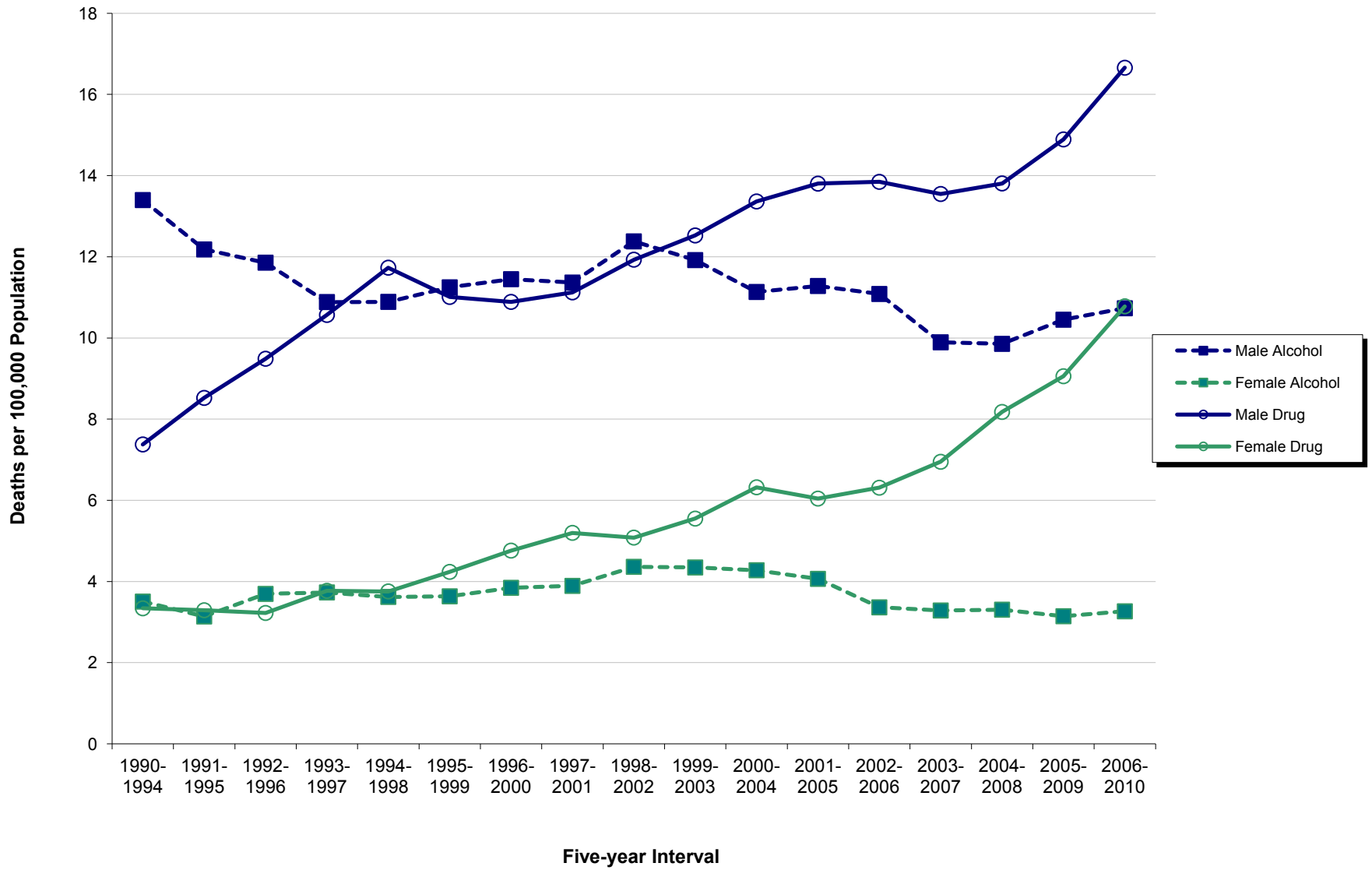

Source: Delaware Health Statistics Center

TABLE F-8  
LEADING CAUSES OF DEATH  
COUNTIES AND CITY OF WILMINGTON, 2006-2010

**Kent**

Cause of Death*	Deaths	
	#	%
Diseases of heart	1797	27.4
Malignant neoplasms	1633	24.9
Chronic lower respiratory diseases	418	6.4
Cerebrovascular diseases	295	4.5
Accidents (unintentional injuries)	288	4.4
Diabetes mellitus	208	3.2
Alzheimer's disease	150	2.3
Septicemia	140	2.1
Nephritis, nephrotic syndrome & nephrosis	127	1.9
Influenza & pneumonia	114	1.7
Intentional self-harm (suicide)	89	1.4
Chronic liver disease & cirrhosis	76	1.2
Essential hypertension & hypertensive renal disease	57	0.9
Human immunodeficiency virus (HIV) disease	43	0.7
Benign neoplasms & neoplasms of uncertain behavior	40	0.6
Parkinson's disease	38	0.6
All other causes	1052	16.0
<b>Total</b>	<b>6565</b>	<b>100.0</b>

**New Castle**

Cause of Death*	Deaths	
	#	%
Malignant neoplasms	5010	24.1
Diseases of heart	4746	22.9
Cerebrovascular diseases	1193	5.7
Chronic lower respiratory diseases	1086	5.2
Accidents (unintentional injuries)	929	4.5
Diabetes mellitus	578	2.8
Nephritis, nephrotic syndrome & nephrosis	503	2.4
Alzheimer's disease	472	2.3
Influenza & pneumonia	371	1.8
Septicemia	330	1.6
Intentional self-harm (suicide)	279	1.3
Chronic liver disease & cirrhosis	215	1.0
Assault (homicide)	198	1.0
Certain conditions originating in the perinatal period	187	0.9
Human immunodeficiency virus (HIV) disease	180	0.9
Parkinson's disease	149	0.7
All other causes	4325	20.8
<b>Total</b>	<b>20751</b>	<b>100.0</b>

**City of Wilmington**

Cause of Death*	Deaths	
	#	%
Diseases of heart	827	23.2
Malignant neoplasms	697	19.6
Cerebrovascular diseases	245	6.9
Chronic lower respiratory diseases	165	4.6
Accidents (unintentional injuries)	139	3.9
Diabetes mellitus	136	3.8
Human immunodeficiency virus (HIV) disease	116	3.3
Nephritis, nephrotic syndrome & nephrosis	98	2.7
Assault (homicide)	89	2.5
Influenza & pneumonia	54	1.5
Septicemia	51	1.4
Certain conditions originating in the perinatal period	50	1.4
Alzheimer's disease	50	1.4
Chronic liver disease & cirrhosis	46	1.3
Essential hypertension & hypertensive renal disease	37	1.0
Intentional self-harm (suicide)	30	0.8
All other causes	734	20.6
<b>Total</b>	<b>3564</b>	<b>100.0</b>

**Sussex**

Cause of Death*	Deaths	
	#	%
Malignant neoplasms	2555	26.0
Diseases of heart	2518	25.6
Chronic lower respiratory diseases	555	5.6
Accidents (unintentional injuries)	449	4.6
Cerebrovascular diseases	444	4.5
Alzheimer's disease	350	3.6
Diabetes mellitus	247	2.5
Nephritis, nephrotic syndrome & nephrosis	203	2.1
Influenza & pneumonia	168	1.7
Intentional self-harm (suicide)	132	1.3
Chronic liver disease & cirrhosis	127	1.3
Septicemia	124	1.3
Pneumonitis due to solids & liquids	89	0.9
Parkinson's disease	74	0.8
Benign neoplasms & neoplasms of uncertain behavior	64	0.7
Essential hypertension & hypertensive renal disease	60	0.6
All other causes	1682	17.1
<b>Total</b>	<b>9841</b>	<b>100.0</b>

LCODCTWL

**Note:**

\*Cause of death categories were derived using the NCHS list of 50 rankable causes of death as specified by NCHS. For specific codes, see Appendix E.

**Source:**

Delaware Health Statistics Center

TABLE F-9  
TEN LEADING CAUSES OF DEATH BY SEX AND RACE GROUP  
DELAWARE, 2006-2010

All Races, Male

Cause of Death*	Deaths	
	#	%
Malignant neoplasms	4818	26.0
Diseases of heart	4650	25.1
Accidents (unintentional injuries)	1071	5.8
Chronic lower respiratory diseases	929	5.0
Cerebrovascular diseases	750	4.0
Diabetes mellitus	526	2.8
Nephritis, nephrotic syndrome & nephrosis	414	2.2
Intentional self-harm (suicide)	400	2.2
Influenza & pneumonia	320	1.7
Alzheimer's disease	298	1.6
All other causes	4343	23.5
<b>Total</b>	<b>18519</b>	<b>100.0</b>

All Races, Female

Cause of Death*	Deaths	
	#	%
Diseases of heart	4411	23.7
Malignant neoplasms	4380	23.5
Cerebrovascular diseases	1182	6.3
Chronic lower respiratory diseases	1130	6.1
Alzheimer's disease	674	3.6
Accidents (unintentional injuries)	595	3.2
Diabetes mellitus	507	2.7
Nephritis, nephrotic syndrome & nephrosis	419	2.2
Influenza & pneumonia	333	1.8
Septicemia	327	1.8
All other causes	4680	25.1
<b>Total</b>	<b>18638</b>	<b>100.0</b>

White, Both Sexes

Cause of Death*	Deaths	
	#	%
Malignant neoplasms	7647	25.0
Diseases of heart	7579	24.8
Chronic lower respiratory diseases	1845	6.0
Cerebrovascular diseases	1555	5.1
Accidents (unintentional injuries)	1408	4.6
Alzheimer's disease	865	2.8
Diabetes mellitus	750	2.5
Nephritis, nephrotic syndrome & nephrosis	611	2.0
Influenza & pneumonia	566	1.9
Septicemia	456	1.5
All other causes	7255	23.8
<b>Total</b>	<b>30537</b>	<b>100.0</b>

Black, Both Sexes

Cause of Death*	Deaths	
	#	%
Malignant neoplasms	1427	23.2
Diseases of heart	1382	22.5
Cerebrovascular diseases	356	5.8
Diabetes mellitus	263	4.3
Accidents (unintentional injuries)	228	3.7
Nephritis, nephrotic syndrome & nephrosis	211	3.4
Chronic lower respiratory diseases	203	3.3
Human immunodeficiency virus (HIV) disease	194	3.2
Assault (homicide)	167	2.7
Certain conditions originating in the perinatal period	144	2.3
All other causes	1576	25.6
<b>Total</b>	<b>6151</b>	<b>100.0</b>

LCODMFWB

Hispanic, Both Sexes

Cause of Death*	Deaths	
	#	%
Diseases of heart	137	17.1
Malignant neoplasms	133	16.6
Accidents (unintentional injuries)	99	12.4
Cerebrovascular diseases	41	5.1
Diabetes mellitus	30	3.8
Chronic lower respiratory diseases	28	3.5
Certain conditions originating in the perinatal period	27	3.4
Assault (homicide)	26	3.3
Intentional self-harm (suicide)	19	2.4
Congenital malformations (birth defects)	19	2.4
All other causes	240	30.0
<b>Total</b>	<b>799</b>	<b>100.0</b>

Notes:

1. Cause of death categories were derived using the NCHS list of 50 rankable causes of death as specified by NCHS. For specific codes, see Appendix E.
2. There was a three-way tie for the tenth most common cause of Hispanic death; Alzheimer's disease also accounted for 19 deaths.

Source:

Delaware Health Statistics Center

TABLE F-10  
TEN LEADING CAUSES OF DEATH BY RACE-SEX GROUP  
DELAWARE, 2006-2010

**White Male**

Cause of Death*	Deaths	
	#	%
Malignant neoplasms	4023	26.6
Diseases of heart	3882	25.7
Accidents (unintentional injuries)	897	5.9
Chronic lower respiratory diseases	813	5.4
Cerebrovascular diseases	571	3.8
Diabetes mellitus	389	2.6
Intentional self-harm (suicide)	350	2.3
Nephritis, nephrotic syndrome & nephrosis	302	2.0
Influenza & pneumonia	273	1.8
Alzheimer's disease	270	1.8
All other causes	3327	22.0
<b>Total</b>	<b>15097</b>	<b>100.0</b>

**White Females**

Cause of Death*	Deaths	
	#	%
Diseases of heart	3697	23.9
Malignant neoplasms	3624	23.5
Chronic lower respiratory diseases	1032	6.7
Cerebrovascular diseases	984	6.4
Alzheimer's disease	595	3.9
Accidents (unintentional injuries)	511	3.3
Diabetes mellitus	361	2.3
Nephritis, nephrotic syndrome & nephrosis	309	2.0
Influenza & pneumonia	293	1.9
Septicemia	246	1.6
All other causes	3788	24.5
<b>Total</b>	<b>15440</b>	<b>100.0</b>

**Black Males**

Cause of Death*	Deaths	
	#	%
Malignant neoplasms	737	23.2
Diseases of heart	717	22.5
Cerebrovascular diseases	169	5.3
Assault (homicide)	152	4.8
Accidents (unintentional injuries)	150	4.7
Diabetes mellitus	126	4.0
Chronic lower respiratory diseases	109	3.4
Human immunodeficiency virus (HIV) disease	108	3.4
Nephritis, nephrotic syndrome & nephrosis	106	3.3
Certain conditions originating in the perinatal period	75	2.4
All other causes	733	23.0
<b>Total</b>	<b>3182</b>	<b>100.0</b>

**Black Females**

Cause of Death*	Deaths	
	#	%
Malignant neoplasms	690	23.2
Diseases of heart	665	22.4
Cerebrovascular diseases	187	6.3
Diabetes mellitus	137	4.6
Nephritis, nephrotic syndrome & nephrosis	105	3.5
Chronic lower respiratory diseases	94	3.2
Human immunodeficiency virus (HIV) disease	86	2.9
Accidents (unintentional injuries)	78	2.6
Septicemia	75	2.5
Certain conditions originating in the perinatal period	69	2.3
All other causes	783	26.4
<b>Total</b>	<b>2969</b>	<b>100.0</b>

**Hispanic Males**

Cause of Death*	Deaths	
	#	%
Accidents (unintentional injuries)	79	16.7
Diseases of heart	79	16.7
Malignant neoplasms	78	16.5
Assault (homicide)	22	4.7
Cerebrovascular diseases	19	4.0
Intentional self-harm (suicide)	16	3.4
Certain conditions originating in the perinatal period	16	3.4
Chronic lower respiratory diseases	15	3.2
Chronic liver disease & cirrhosis	13	2.8
Diabetes mellitus	13	2.8
All other causes	122	25.8
<b>Total</b>	<b>472</b>	<b>100.0</b>

**Hispanic Females**

Cause of Death*	Deaths	
	#	%
Diseases of heart	58	17.7
Malignant neoplasms	55	16.8
Cerebrovascular diseases	22	6.7
Accidents (unintentional injuries)	20	6.1
Alzheimer's disease	17	5.2
Diabetes mellitus	17	5.2
Chronic lower respiratory diseases	13	4.0
Certain conditions originating in the perinatal period	11	3.4
Congenital malformations (birth defects)	9	2.8
Septicemia	9	2.8
Nephritis, nephrotic syndrome & nephrosis	96	29.4
<b>Total</b>	<b>327</b>	<b>100.0</b>

LCODRCSX

**Note:**

\*Cause of death categories were derived using the NCHS list of 50 rankable causes of death as specified by NCHS. For specific codes, see Appendix E.

**Source:**



TABLE F-11  
TEN LEADING CAUSES OF DEATH BY AGE  
DELAWARE, 2006-2010

1-4 Years

Cause of Death*	Deaths	
	Number	Percent
Accidents (unintentional injuries)	14	38.9
Congenital malformations (birth defects)	4	11.1
Malignant neoplasms	4	11.1
Influenza & pneumonia	2	5.6
Cerebrovascular diseases	2	5.6
Diseases of heart	2	5.6
Assault (homicide)	1	2.8
Certain conditions originating in the perinatal period	1	2.8
Other	6	16.7
<b>Total</b>	<b>36</b>	<b>100.0</b>

5-14 Years

Cause of Death*	Deaths	
	Number	Percent
Accidents (unintentional injuries)	28	41.8
Malignant neoplasms	13	19.4
Assault (homicide)	3	4.5
Cerebrovascular diseases	3	4.5
Diseases of heart	3	4.5
Anemias	2	3.0
Septicemia	2	3.0
Congenital malformations (birth defects)	1	1.5
Diabetes mellitus	1	1.5
Chronic lower respiratory diseases	1	1.5
All other causes	10	14.9
<b>Total</b>	<b>67</b>	<b>100.0</b>

15-24 Years

Cause of Death*	Deaths	
	Number	Percent
Accidents (unintentional injuries)	190	43.1
Assault (homicide)	88	20.0
Intentional self-harm (suicide)	57	12.9
Malignant neoplasms	24	5.4
Diseases of heart	11	2.5
Congenital malformations (birth defects)	6	1.4
Influenza & pneumonia	3	0.7
Septicemia	3	0.7
Pregnancy, childbirth & the puerperium	2	0.5
Nephritis, nephrotic syndrome & nephrosis	2	0.5
All other causes	55	12.5
<b>Total</b>	<b>441</b>	<b>100.0</b>

25-44 Years

Cause of Death*	Deaths	
	Number	Percent
Accidents (unintentional injuries)	506	26.2
Diseases of heart	268	13.9
Malignant neoplasms	262	13.6
Intentional self-harm (suicide)	159	8.2
Assault (homicide)	123	6.4
Human immunodeficiency virus (HIV) disease	82	4.2
Diabetes mellitus	43	2.2
Cerebrovascular diseases	38	2.0
Chronic liver disease & cirrhosis	33	1.7
Septicemia	25	1.3
All other causes	394	20.4
<b>Total</b>	<b>1933</b>	<b>100.0</b>

45-64 Years

Cause of Death*	Deaths	
	Number	Percent
Malignant neoplasms	2505	33.5
Diseases of heart	1688	22.5
Accidents (unintentional injuries)	404	5.4
Diabetes mellitus	252	3.4
Chronic liver disease & cirrhosis	238	3.2
Chronic lower respiratory diseases	232	3.1
Cerebrovascular diseases	232	3.1
Intentional self-harm (suicide)	213	2.8
Human immunodeficiency virus (HIV) disease	159	2.1
Septicemia	141	1.9
All other causes	1423	19.0
<b>Total</b>	<b>7487</b>	<b>100.0</b>

65+ Years

Cause of Death*	Deaths	
	Number	Percent
Diseases of heart	7081	26.5
Malignant neoplasms	6387	23.9
Chronic lower respiratory diseases	1809	6.8
Cerebrovascular diseases	1651	6.2
Alzheimer's disease	959	3.6
Diabetes mellitus	735	2.8
Nephritis, nephrotic syndrome & nephrosis	671	2.5
Influenza & pneumonia	556	2.1
Accidents (unintentional injuries)	505	1.9
Septicemia	417	1.6
All other causes	5928	22.2
<b>Total</b>	<b>26699</b>	<b>100.0</b>

Note:

\*Cause of death categories were derived using the NCHS list of 50 rankable causes of death as specified by NCHS. For specific codes, see Appendix E.

Source:

Delaware Health Statistics Center

LCODAGE

TABLE F-12  
NUMBER OF DEATHS BY AGE FOR SELECTED LEADING CAUSES OF DEATH  
DELAWARE, 2010  
**(ALL RACES, BOTH SEXES)**

Cause of Death*	Age of Decedent													
	Total	< 1	1-4	5-9	10-14	15-19	20-24	25-34	35-44	45-54	55-64	65-74	75+	Unk
<b>Diseases of the heart (I00-I09, I11, I13, I20-I51)</b>	1761	0	0	0	0	2	2	13	37	124	209	267	1107	0
Acute rheumatic fever and chronic rheumatic heart disease (I00-I09)	10	0	0	0	0	0	0	0	0	1	1	2	6	0
Hypertensive heart disease (I11)	89	0	0	0	0	0	0	1	10	15	21	10	32	0
Hypertensive heart and renal disease (I13)	2	0	0	0	0	0	0	0	0	1	0	0	1	0
Ischemic heart disease (I20-I25)	1134	0	0	0	0	0	0	3	16	72	135	187	721	0
All other forms of heart disease (I26-I51)	526	0	0	0	0	2	2	9	11	35	52	68	347	0
<b>Malignant neoplasms (C00-C97)</b>	1895	0	0	1	1	3	4	11	40	167	352	493	823	0
Malignant neoplasms of lip, oral cavity and pharynx (C00-C14)	35	0	0	0	0	0	0	0	2	6	6	9	12	0
Malignant neoplasms of digestive organs (C15-C26)	444	0	0	0	0	0	0	1	8	51	90	111	183	0
Malignant neoplasms of respiratory and intrathoracic organs (C30-C39)	616	0	0	0	0	0	0	2	5	50	107	193	259	0
Malignant neoplasms of breast (C50)	132	0	0	0	0	0	0	2	7	19	24	29	51	0
Malignant neoplasms of female genital organs, (C51-C58)	96	0	0	0	0	0	0	3	7	9	26	19	32	0
Malignant neoplasms of male genital organs, (C60-C63)	88	0	0	0	0	0	0	0	0	3	12	23	50	0
Malignant neoplasms of urinary tract (C64-C68)	94	0	0	0	0	0	0	0	0	3	20	22	49	0
Malignant neoplasms of meninges, brain, and other parts of central nervous system (C70-C72)	29	0	0	1	0	0	0	0	1	0	11	5	11	0
Malignant neoplasms of lymphoid, hematopoietic, and related tissues (C81-C96)	166	0	0	0	1	1	3	1	4	7	25	37	87	0
All other and unspecified malignant neoplasms (C40-C49, C69, C73-C80,C97)	195	0	0	0	0	2	1	2	6	19	31	45	89	0
<b>Cerebrovascular diseases (I60-I69)</b>	408	2	0	0	0	0	0	1	7	13	25	71	289	0

TABLE F-12 (continued)  
(2010 - Delaware, All Races, Both Sexes)

	Age of Decedent													
	Total	< 1	1-4	5-9	10-14	15-19	20-24	25-34	35-44	45-54	55-64	65-74	75+	Unk
<b>Chronic lower respiratory diseases (J40-J47)</b>	441	0	0	0	1	0	0	0	1	13	39	93	294	0
<b>Accidents (unintentional injuries) (V01-X59, Y85-Y86)</b>	354	3	2	2	5	13	26	53	57	57	34	32	70	0
Motor Vehicle Accidents (V02-V04, (V09.0,V09.2,V12-V14, V19.0-V19.2, V19.4-V19.6,V20-V79, V80.3-V80.5, V81.0-V81.1, V82.0-V82.1, V83-V86, V87.0-V87.8, V88.0-V88.8,V89.0,V89.2)	110	0	0	1	4	11	14	21	17	15	9	9	9	0
Nontransport Accidents (W00-X59, Y86)	239	3	2	1	1	2	12	32	38	41	24	22	61	0
<b>Diabetes mellitus (E10-E14)</b>	197	0	0	0	0	0	0	2	7	26	37	40	85	0
<b>Influenza and pneumonia (J10-J18)</b>	138	1	0	0	0	0	0	0	2	5	9	17	104	0
<b>Alzheimer's disease (G30)</b>	217	0	0	0	0	0	1	0	0	1	2	8	205	0
<b>Nephritis, nephrotic syndrome, and nephrosis (N00-N07, N17-N19, N25-N27)</b>	157	0	0	0	0	0	1	0	3	10	24	33	86	0
<b>Septicemia (A40-A41)</b>	111	1	0	0	0	0	0	2	3	8	18	20	59	0
<b>Intentional self-harm (suicide) (X60-X84, Y87.0)</b>	106	0	0	0	0	6	7	9	20	36	18	5	5	0
<b>Chronic liver disease and cirrhosis (K70, K73-K74)</b>	92	0	0	0	0	0	0	0	3	31	27	20	11	0
<b>Essential hypertension and hypertensive renal disease (I10, I12)</b>	62	0	0	0	0	0	0	0	2	3	4	8	45	0
<b>Aortic aneurysm and dissection (I71)</b>	38	0	0	0	0	0	0	0	1	1	8	7	21	0
<b>Assault (homicide) (X85-Y09, Y87.1)</b>	58	2	1	0	1	5	13	16	8	6	2	4	0	0
<b>Human immunodeficiency virus (HIV) (B20-B24)</b>	46	0	0	0	0	0	0	3	11	16	10	4	2	0
<b>Certain conditions originating in the perinatal period (P00-P96)</b>	39	39	0	0	0	0	0	0	0	0	0	0	0	0
<b>Congenital malformations, deformations, and chromosomal abnormalities (Q00-Q99)</b>	31	18	1	0	0	1	0	1	0	2	4	2	2	0
<b>All other causes</b>	1516	22	0	2	1	3	10	18	31	103	134	183	1009	0
<b>TOTAL</b>	7667	88	4	5	9	33	64	129	233	622	956	1307	4217	0

LCDAGEDE

**Note:**  
\*ICD Codes, Tenth Revision.

**Source:**  
Delaware Health Statistics Center

TABLE F-13  
NUMBER OF DEATHS BY AGE FOR SELECTED LEADING CAUSES OF DEATH  
KENT, 2010  
**(ALL RACES, BOTH SEXES)**

Cause of Death*	Age of Decedent													
	Total	< 1	1-4	5-9	10-14	15-19	20-24	25-34	35-44	45-54	55-64	65-74	75+	Unk
<b>Diseases of the heart (I00-I09, I11, I13, I20-I51)</b>	350	0	0	0	0	0	0	4	6	24	54	50	212	0
Acute rheumatic fever and chronic rheumatic heart disease (I00-I09)	0	0	0	0	0	0	0	0	0	0	0	0	0	0
Hypertensive heart disease (I11)	11	0	0	0	0	0	0	0	1	7	3	0	0	0
Hypertensive heart and renal disease (I13)	0	0	0	0	0	0	0	0	0	0	0	0	0	0
Ischemic heart disease (I20-I25)	252	0	0	0	0	0	0	2	4	11	40	42	153	0
All other forms of heart disease (I26-I51)	87	0	0	0	0	0	0	2	1	6	11	8	59	0
<b>Malignant neoplasms (C00-C97)</b>	346	0	0	1	0	0	3	0	9	33	59	105	136	0
Malignant neoplasms of lip, oral cavity and pharynx (C00-C14)	7	0	0	0	0	0	0	0	0	2	1	2	2	0
Malignant neoplasms of digestive organs (C15-C26)	70	0	0	0	0	0	0	0	1	8	11	24	26	0
Malignant neoplasms of respiratory and intrathoracic organs (C30-C39)	124	0	0	0	0	0	0	0	0	13	18	43	50	0
Malignant neoplasms of breast (C50)	27	0	0	0	0	0	0	0	2	3	6	7	9	0
Malignant neoplasms of female genital organs, (C51-C58)	19	0	0	0	0	0	0	0	3	2	3	4	7	0
Malignant neoplasms of male genital organs, (C60-C63)	13	0	0	0	0	0	0	0	0	0	2	5	6	0
Malignant neoplasms of urinary tract (C64-C68)	20	0	0	0	0	0	0	0	0	0	5	6	9	0
Malignant neoplasms of meninges, brain, and other parts of central nervous system (C70-C72)	5	0	0	1	0	0	0	0	0	0	1	0	3	0
Malignant neoplasms of lymphoid, hematopoietic, and related tissues (C81-C96)	25	0	0	0	0	0	2	0	2	1	5	5	10	0
All other and unspecified malignant neoplasms (C40-C49, C69, C73-C80,C97)	36	0	0	0	0	0	1	0	1	4	7	9	14	0
<b>Cerebrovascular diseases (I60-I69)</b>	59	2	0	0	0	0	0	0	3	1	3	11	39	0

TABLE F-13 (continued)  
(2010 - Kent, All Races, Both Sexes)

	Age of Decedent													
	Total	< 1	1-4	5-9	10-14	15-19	20-24	25-34	35-44	45-54	55-64	65-74	75+	Unk
<b>Chronic lower respiratory diseases (J40-J47)</b>	81	0	0	0	0	0	0	0	1	2	10	16	52	0
<b>Accidents (unintentional injuries) (V01-X59, Y85-Y86)</b>	31	1	0	0	0	0	0	0	1	1	3	9	16	0
Motor Vehicle Accidents (V02-V04, (V09.0,V09.2,V12-V14, V19.0-V19.2, V19.4-V19.6,V20-V79, V80.3-V80.5, V81.0-V81.1, V82.0-V82.1, V83-V86, V87.0-V87.8, V88.0-V88.8,V89.0,V89.2)	25	0	0	1	2	2	4	6	5	2	1	1	1	0
Nontransport Accidents (W00-X59, Y86)	37	0	0	0	0	1	3	6	8	4	3	1	11	0
<b>Diabetes mellitus (E10-E14)</b>	37	0	0	0	0	0	0	1	2	6	9	7	12	0
<b>Influenza and pneumonia (J10-J18)</b>	20	0	0	0	0	0	0	0	0	1	1	2	16	0
<b>Alzheimer's disease (G30)</b>	37	0	0	0	0	0	1	0	0	0	0	2	34	0
<b>Nephritis, nephrotic syndrome, and nephrosis (N00-N07, N17-N19, N25-N27)</b>	23	0	0	0	0	0	1	0	2	1	4	3	12	0
<b>Septicemia (A40-A41)</b>	31	1	0	0	0	0	0	0	1	1	3	9	16	0
<b>Intentional self-harm (suicide) (X60-X84, Y87.0)</b>	16	0	0	0	0	0	1	1	6	6	1	0	1	0
<b>Chronic liver disease and cirrhosis (K70, K73-K74)</b>	19	0	0	0	0	0	0	0	0	7	5	3	4	0
<b>Essential hypertension and hypertensive renal disease (I10, I12)</b>	17	0	0	0	0	0	0	0	0	1	2	5	9	0
<b>Aortic aneurysm and dissection (I71)</b>	8	0	0	0	0	0	0	0	0	0	2	2	4	0
<b>Assault (homicide) (X85-Y09, Y87.1)</b>	7	0	0	0	1	0	0	2	0	2	1	1	0	0
<b>Human immunodeficiency virus (HIV) (B20-B24)</b>	10	0	0	0	0	0	0	0	2	3	3	1	1	0
<b>Certain conditions originating in the perinatal period (P00-P96)</b>	5	5	0	0	0	0	0	0	0	0	0	0	0	0
<b>Congenital malformations, deformations, and chromosomal abnormalities (Q00-Q99)</b>	5	4	0	0	0	0	0	0	0	0	1	0	0	0
<b>All other causes</b>	243	2	0	1	2	4	9	13	18	28	26	26	114	0
<b>TOTAL</b>	1345	15	0	2	3	4	15	21	51	117	187	252	678	0

LCDAGEKT

**Note:**  
\*ICD Codes, Tenth Revision.

**Source:**  
Delaware Health Statistics Center

TABLE F-14  
NUMBER OF DEATHS BY AGE FOR SELECTED LEADING CAUSES OF DEATH  
NEW CASTLE, 2010  
**(ALL RACES, BOTH SEXES)**

Cause of Death*	Age of Decedent													
	Total	< 1	1-4	5-9	10-14	15-19	20-24	25-34	35-44	45-54	55-64	65-74	75+	Unk
<b>Diseases of the heart (I00-I09, I11, I13, I20-I51)</b>	903	0	0	0	0	2	1	6	24	73	108	128	561	0
Acute rheumatic fever and chronic rheumatic heart disease (I00-I09)	7	0	0	0	0	0	0	0	0	1	0	1	5	0
Hypertensive heart disease (I11)	57	0	0	0	0	0	0	1	8	7	15	5	21	0
Hypertensive heart and renal disease (I13)	1	0	0	0	0	0	0	0	0	1	0	0	0	0
Ischemic heart disease (I20-I25)	548	0	0	0	0	0	0	1	8	44	68	85	342	0
All other forms of heart disease (I26-I51)	290	0	0	0	0	2	1	4	8	20	25	37	193	0
<b>Malignant neoplasms (C00-C97)</b>	1016	0	0	0	1	3	1	7	26	100	199	230	449	0
Malignant neoplasms of lip, oral cavity and pharynx (C00-C14)	15	0	0	0	0	0	0	0	1	3	3	2	6	0
Malignant neoplasms of digestive organs (C15-C26)	244	0	0	0	0	0	0	1	5	31	53	51	103	0
Malignant neoplasms of respiratory and intrathoracic organs (C30-C39)	315	0	0	0	0	0	0	2	5	22	60	91	135	0
Malignant neoplasms of breast (C50)	69	0	0	0	0	0	0	1	4	15	10	8	31	0
Malignant neoplasms of female genital organs, (C51-C58)	48	0	0	0	0	0	0	0	4	5	17	7	15	0
Malignant neoplasms of male genital organs, (C60-C63)	48	0	0	0	0	0	0	0	0	3	7	13	25	0
Malignant neoplasms of urinary tract (C64-C68)	55	0	0	0	0	0	0	0	0	3	10	10	32	0
Malignant neoplasms of meninges, brain, and other parts of central nervous system (C70-C72)	16	0	0	0	0	0	0	0	1	0	6	3	6	0
Malignant neoplasms of lymphoid, hematopoietic, and related tissues (C81-C96)	98	0	0	0	1	1	1	1	1	5	17	23	48	0
All other and unspecified malignant neoplasms (C40-C49, C69, C73-C80,C97)	108	0	0	0	0	2	0	2	5	13	16	22	48	0
<b>Cerebrovascular diseases (I60-I69)</b>	247	0	0	0	0	0	0	0	3	9	16	39	180	0

TABLE F-14 (continued)  
(2010 - New Castle, All Races, Both Sexes)

	Age of Decedent													
	Total	< 1	1-4	5-9	10-14	15-19	20-24	25-34	35-44	45-54	55-64	65-74	75+	Unk
<b>Chronic lower respiratory diseases (J40-J47)</b>	223	0	0	0	1	0	0	0	0	8	18	46	150	0
<b>Accidents (unintentional injuries) (V01-X59, Y85-Y86)</b>	193	3	0	1	2	8	14	32	28	30	18	21	36	0
Motor Vehicle Accidents (V02-V04, (V09.0,V09.2,V12-V14, V19.0-V19.2, V19.4-V19.6,V20-V79, V80.3-V80.5, V81.0-V81.1, V82.0-V82.1, V83-V86, V87.0-V87.8, V88.0-V88.8,V89.0,V89.2)	52	0	0	0	2	7	9	8	10	5	2	7	2	0
Nontransport Accidents (W00-X59, Y86)	139	3	0	1	0	1	5	24	18	25	15	13	34	0
<b>Diabetes mellitus (E10-E14)</b>	118	0	0	0	0	0	0	1	4	16	20	20	57	0
<b>Influenza and pneumonia (J10-J18)</b>	87	1	0	0	0	0	0	0	2	2	6	10	66	0
<b>Alzheimer's disease (G30)</b>	101	0	0	0	0	0	0	0	0	1	1	4	95	0
<b>Nephritis, nephrotic syndrome, and nephrosis (N00-N07, N17-N19, N25-N27)</b>	95	0	0	0	0	0	0	0	1	6	17	23	48	0
<b>Septicemia (A40-A41)</b>	59	0	0	0	0	0	0	2	2	6	10	7	32	0
<b>Intentional self-harm (suicide) (X60-X84, Y87.0)</b>	57	0	0	0	0	2	5	6	11	18	8	4	3	0
<b>Chronic liver disease and cirrhosis (K70, K73-K74)</b>	43	0	0	0	0	0	0	0	3	14	14	8	4	0
<b>Essential hypertension and hypertensive renal disease (I10, I12)</b>	29	0	0	0	0	0	0	0	1	2	2	2	22	0
<b>Aortic aneurysm and dissection (I71)</b>	21	0	0	0	0	0	0	0	1	1	4	5	10	0
<b>Assault (homicide) (X85-Y09, Y87.1)</b>	44	1	1	0	0	4	12	12	6	4	1	3	0	0
<b>Human immunodeficiency virus (HIV) (B20-B24)</b>	31	0	0	0	0	0	0	3	8	11	6	2	1	0
<b>Certain conditions originating in the perinatal period (P00-P96)</b>	30	30	0	0	0	0	0	0	0	0	0	0	0	0
<b>Congenital malformations, deformations, and chromosomal abnormalities (Q00-Q99)</b>	17	8	1	0	0	1	0	1	0	1	3	1	1	0
<b>All other causes</b>	907	15	0	1	0	2	6	10	22	55	83	92	621	0
<b>TOTAL</b>	4221	58	2	2	4	22	39	80	142	357	534	645	2336	0

LCDAGENC

**Note:**  
\*ICD Codes, Tenth Revision.

**Source:**  
Delaware Health Statistics Center

TABLE F-15  
NUMBER OF DEATHS BY AGE FOR SELECTED LEADING CAUSES OF DEATH  
CITY OF WILMINGTON, 2010  
(ALL RACES, BOTH SEXES)

Cause of Death*	Age of Decedent													
	Total	< 1	1-4	5-9	10-14	15-19	20-24	25-34	35-44	45-54	55-64	65-74	75+	Unk
<b>Diseases of the heart (I00-I09, I11, I13, I20-I51)</b>	168	0	0	0	0	1	1	1	6	14	27	27	91	0
Acute rheumatic fever and chronic rheumatic heart disease (I00-I09)	1	0	0	0	0	0	0	0	0	0	0	0	1	0
Hypertensive heart disease (I11)	14	0	0	0	0	0	0	0	0	2	5	1	6	0
Hypertensive heart and renal disease (I13)	1	0	0	0	0	0	0	0	0	1	0	0	0	0
Ischemic heart disease (I20-I25)	102	0	0	0	0	0	0	0	3	7	17	19	56	0
All other forms of heart disease (I26-I51)	50	0	0	0	0	1	1	1	3	4	5	7	28	0
<b>Malignant neoplasms (C00-C97)</b>	123	0	0	0	0	0	1	3	2	16	31	35	35	0
Malignant neoplasms of lip, oral cavity and pharynx (C00-C14)	2	0	0	0	0	0	0	0	0	1	0	1	0	0
Malignant neoplasms of digestive organs (C15-C26)	27	0	0	0	0	0	0	1	0	2	10	5	9	0
Malignant neoplasms of respiratory and intrathoracic organs (C30-C39)	40	0	0	0	0	0	0	1	1	6	7	13	12	0
Malignant neoplasms of breast (C50)	9	0	0	0	0	0	0	0	0	5	2	0	2	0
Malignant neoplasms of female genital organs, (C51-C58)	9	0	0	0	0	0	0	0	1	0	4	1	3	0
Malignant neoplasms of male genital organs, (C60-C63)	4	0	0	0	0	0	0	0	0	0	0	3	1	0
Malignant neoplasms of urinary tract (C64-C68)	11	0	0	0	0	0	0	0	0	1	1	6	3	0
Malignant neoplasms of meninges, brain, and other parts of central nervous system (C70-C72)	0	0	0	0	0	0	0	0	0	0	0	0	0	0
Malignant neoplasms of lymphoid, hematopoietic, and related tissues (C81-C96)	7	0	0	0	0	0	1	0	0	0	3	1	2	0
All other and unspecified malignant neoplasms (C40-C49, C69, C73-C80, C97)	14	0	0	0	0	0	0	1	0	1	4	5	3	0
<b>Cerebrovascular diseases (I60-I69)</b>	47	0	0	0	0	0	0	0	1	4	0	13	29	0



TABLE F-15 (continued)  
 (2010 - City of Wilmington, All Races, Both Sexes)

	Age of Decedent													
	Total	< 1	1-4	5-9	10-14	15-19	20-24	25-34	35-44	45-54	55-64	65-74	75+	Unk
<b>Chronic lower respiratory diseases (J40-J47)</b>	33	0	0	0	1	0	0	0	0	4	3	7	18	0
<b>Accidents (unintentional injuries) (V01-X59, Y85-Y86)</b>	33	1	0	1	0	0	1	7	7	5	3	2	6	0
Motor Vehicle Accidents (V02-V04, (V09.0,V09.2,V12-V14, V19.0-V19.2, V19.4-V19.6,V20-V79, V80.3-V80.5, V81.0-V81.1, V82.0-V82.1, V83-V86, V87.0-V87.8, V88.0-V88.8,V89.0,V89.2)	6	0	0	0	0	0	0	1	1	2	0	1	1	0
Nontransport Accidents (W00-X59, Y86)	27	1	0	1	0	0	1	6	6	3	3	1	5	0
<b>Diabetes mellitus (E10-E14)</b>	28	0	0	0	0	0	0	1	1	7	4	6	9	0
<b>Influenza and pneumonia (J10-J18)</b>	12	1	0	0	0	0	0	0	0	1	1	2	7	0
<b>Alzheimer's disease (G30)</b>	15	0	0	0	0	0	0	0	0	0	0	1	14	0
<b>Nephritis, nephrotic syndrome, and nephrosis (N00-N07, N17-N19, N25-N27)</b>	21	0	0	0	0	0	0	0	0	1	5	8	7	0
<b>Septicemia (A40-A41)</b>	5	0	0	0	0	0	0	1	0	1	0	0	3	0
<b>Intentional self-harm (suicide) (X60-X84, Y87.0)</b>	6	0	0	0	0	0	1	1	2	1	1	0	0	0
<b>Chronic liver disease and cirrhosis (K70, K73-K74)</b>	10	0	0	0	0	0	0	0	2	6	2	0	0	0
<b>Essential hypertension and hypertensive renal disease (I10, I12)</b>	6	0	0	0	0	0	0	0	0	0	0	1	5	0
<b>Aortic aneurysm and dissection (I71)</b>	1	0	0	0	0	0	0	0	0	0	0	0	1	0
<b>Assault (homicide) (X85-Y09, Y87.1)</b>	18	0	0	0	0	3	3	6	4	2	0	0	0	0
<b>Human immunodeficiency virus (HIV) (B20-B24)</b>	19	0	0	0	0	0	0	2	2	7	6	1	1	0
<b>Certain conditions originating in the perinatal period (P00-P96)</b>	8	8	0	0	0	0	0	0	0	0	0	0	0	0
<b>Congenital malformations, deformations, and chromosomal abnormalities (Q00-Q99)</b>	3	2	0	0	0	0	0	0	0	1	0	0	0	0
<b>All other causes</b>	157	6	0	0	0	0	1	0	7	11	23	14	95	0
<b>TOTAL</b>	713	18	0	1	1	4	8	22	34	81	106	117	321	0

**Note:**  
 \*ICD Codes, Tenth Revision.

LCDAGEWLM

**Source:**  
 Delaware Health Statistics Center

TABLE F-16  
NUMBER OF DEATHS BY AGE FOR SELECTED LEADING CAUSES OF DEATH  
SUSSEX, 2010  
**(ALL RACES, BOTH SEXES)**

Cause of Death*	Age of Decedent													
	Total	< 1	1-4	5-9	10-14	15-19	20-24	25-34	35-44	45-54	55-64	65-74	75+	Unk
<b>Diseases of the heart (I00-I09, I11, I13, I20-I51)</b>	508	0	0	0	0	0	1	3	7	27	47	89	334	0
Acute rheumatic fever and chronic rheumatic heart disease (I00-I09)	3	0	0	0	0	0	0	0	0	0	1	1	1	0
Hypertensive heart disease (I11)	21	0	0	0	0	0	0	0	1	1	3	5	11	0
Hypertensive heart and renal disease (I13)	1	0	0	0	0	0	0	0	0	0	0	0	1	0
Ischemic heart disease (I20-I25)	334	0	0	0	0	0	0	0	4	17	27	60	226	0
All other forms of heart disease (I26-I51)	149	0	0	0	0	0	1	3	2	9	16	23	95	0
<b>Malignant neoplasms (C00-C97)</b>	533	0	0	0	0	0	0	4	5	34	94	158	238	0
Malignant neoplasms of lip, oral cavity and pharynx (C00-C14)	13	0	0	0	0	0	0	0	1	1	2	5	4	0
Malignant neoplasms of digestive organs (C15-C26)	130	0	0	0	0	0	0	0	2	12	26	36	54	0
Malignant neoplasms of respiratory and intrathoracic organs (C30-C39)	177	0	0	0	0	0	0	0	0	15	29	59	74	0
Malignant neoplasms of breast (C50)	36	0	0	0	0	0	0	1	1	1	8	14	11	0
Malignant neoplasms of female genital organs, (C51-C58)	29	0	0	0	0	0	0	3	0	2	6	8	10	0
Malignant neoplasms of male genital organs, (C60-C63)	27	0	0	0	0	0	0	0	0	0	3	5	19	0
Malignant neoplasms of urinary tract (C64-C68)	19	0	0	0	0	0	0	0	0	0	5	6	8	0
Malignant neoplasms of meninges, brain, and other parts of central nervous system (C70-C72)	8	0	0	0	0	0	0	0	0	0	4	2	2	0
Malignant neoplasms of lymphoid, hematopoietic, and related tissues (C81-C96)	43	0	0	0	0	0	0	0	1	1	3	9	29	0
All other and unspecified malignant neoplasms (C40-C49, C69, C73-C80, C97)	51	0	0	0	0	0	0	0	0	2	8	14	27	0
<b>Cerebrovascular diseases (I60-I69)</b>	102	0	0	0	0	0	0	1	1	3	6	21	70	0

TABLE F-16 (continued)  
(2010 - Sussex, All Races, Both Sexes)

	Age of Decedent													
	Total	< 1	1-4	5-9	10-14	15-19	20-24	25-34	35-44	45-54	55-64	65-74	75+	Unk
<b>Chronic lower respiratory diseases (J40-J47)</b>	137	0	0	0	0	0	0	0	0	3	11	31	92	0
<b>Accidents (unintentional injuries) (V01-X59, Y85-Y86)</b>	97	0	2	0	1	2	5	9	14	21	12	9	22	0
Motor Vehicle Accidents (V02-V04, (V09.0,V09.2,V12-V14, V19.0-V19.2, V19.4-V19.6,V20-V79, V80.3-V80.5, V81.0-V81.1, V82.0-V82.1, V83-V86, V87.0-V87.8, V88.0-V88.8,V89.0,V89.2)	33	0	0	0	0	2	1	7	2	8	6	1	6	0
Nontransport Accidents (W00-X59, Y86)	63	0	2	0	1	0	4	2	12	12	6	8	16	0
<b>Diabetes mellitus (E10-E14)</b>	42	0	0	0	0	0	0	0	1	4	8	13	16	0
<b>Influenza and pneumonia (J10-J18)</b>	31	0	0	0	0	0	0	0	0	2	2	5	22	0
<b>Alzheimer's disease (G30)</b>	79	0	0	0	0	0	0	0	0	0	1	2	76	0
<b>Nephritis, nephrotic syndrome, and nephrosis (N00-N07, N17-N19, N25-N27)</b>	39	0	0	0	0	0	0	0	0	3	3	7	26	0
<b>Septicemia (A40-A41)</b>	21	0	0	0	0	0	0	0	0	1	5	4	11	0
<b>Intentional self-harm (suicide) (X60-X84, Y87.0)</b>	33	0	0	0	0	4	1	2	3	12	9	1	1	0
<b>Chronic liver disease and cirrhosis (K70, K73-K74)</b>	30	0	0	0	0	0	0	0	0	10	8	9	3	0
<b>Essential hypertension and hypertensive renal disease (I10, I12)</b>	16	0	0	0	0	0	0	0	1	0	0	1	14	0
<b>Aortic aneurysm and dissection (I71)</b>	9	0	0	0	0	0	0	0	0	0	2	0	7	0
<b>Assault (homicide) (X85-Y09, Y87.1)</b>	7	1	0	0	0	1	1	2	2	0	0	0	0	0
<b>Human immunodeficiency virus (HIV) (B20-B24)</b>	5	0	0	0	0	0	0	0	1	2	1	1	0	0
<b>Certain conditions originating in the perinatal period (P00-P96)</b>	4	4	0	0	0	0	0	0	0	0	0	0	0	0
<b>Congenital malformations, deformations, and chromosomal abnormalities (Q00-Q99)</b>	9	6	0	0	0	0	0	0	0	1	0	1	1	0
<b>All other causes</b>	399	4	0	1	1	0	2	7	5	25	26	58	270	0
<b>TOTAL</b>	2101	15	2	1	2	7	10	28	40	148	235	410	1203	0

Note:  
\*ICD Codes, Tenth Revision.

LCDAGESX

Source:  
Delaware Health Statistics Center

TABLE F-17  
NUMBER OF DEATHS BY AGE FOR SELECTED LEADING CAUSES OF DEATH  
DELAWARE, 2010  
(ALL RACES, MALES)

Cause of Death*	Age of Decedent													
	Total	< 1	1-4	5-9	10-14	15-19	20-24	25-34	35-44	45-54	55-64	65-74	75+	Unk
<b>Diseases of the heart (I00-I09, I11, I13, I20-I51)</b>	911	0	0	0	0	2	1	8	23	81	139	177	480	0
Acute rheumatic fever and chronic rheumatic heart disease (I00-I09)	5	0	0	0	0	0	0	0	0	0	1	2	2	0
Hypertensive heart disease (I11)	45	0	0	0	0	0	0	1	6	11	13	5	9	0
Hypertensive heart and renal disease (I13)	2	0	0	0	0	0	0	0	0	1	0	0	1	0
Ischemic heart disease (I20-I25)	606	0	0	0	0	0	0	3	11	51	94	131	316	0
All other forms of heart disease (I26-I51)	253	0	0	0	0	2	1	4	6	18	31	39	152	0
<b>Malignant neoplasms (C00-C97)</b>	1017	0	0	1	1	2	3	4	18	82	187	282	437	0
Malignant neoplasms of lip, oral cavity and pharynx (C00-C14)	24	0	0	0	0	0	0	0	2	6	3	7	6	0
Malignant neoplasms of digestive organs (C15-C26)	267	0	0	0	0	0	0	1	6	32	54	74	100	0
Malignant neoplasms of respiratory and intrathoracic organs (C30-C39)	340	0	0	0	0	0	0	1	5	23	63	109	139	0
Malignant neoplasms of breast (C50)	2	0	0	0	0	0	0	0	0	0	0	1	1	0
Malignant neoplasms of male genital organs, (C60-C63)	88	0	0	0	0	0	0	0	0	3	12	23	50	0
Malignant neoplasms of urinary tract (C64-C68)	64	0	0	0	0	0	0	0	0	2	13	16	33	0
Malignant neoplasms of meninges, brain, and other parts of central nervous system (C70-C72)	19	0	0	1	0	0	0	0	1	0	8	2	7	0
Malignant neoplasms of lymphoid, hematopoietic, and related tissues (C81-C96)	99	0	0	0	1	1	3	1	2	4	15	24	48	0
All other and unspecified malignant neoplasms (C40-C49, C69, C73-C80, C97)	114	0	0	0	0	1	0	1	2	12	19	26	53	0
<b>Cerebrovascular diseases (I60-I69)</b>	177	0	0	0	0	0	0	0	4	8	14	40	111	0

TABLE F-17 (continued)  
(2010 - All Races, Male)

	Age of Decedent													
	Total	< 1	1-4	5-9	10-14	15-19	20-24	25-34	35-44	45-54	55-64	65-74	75+	Unk
<b>Chronic lower respiratory diseases (J40-J47)</b>	178	0	0	0	1	0	0	0	0	7	21	42	107	0
<b>Accidents (unintentional injuries) (V01-X59, Y85-Y86)</b>	222	1	1	1	3	6	15	36	38	36	22	29	34	0
Motor Vehicle Accidents (V02-V04, (V09.0,V09.2,V12-V14, V19.0-V19.2, V19.4-V19.6,V20-V79, V80.3-V80.5, V81.0-V81.1, V82.0-V82.1, V83-V86, V87.0-V87.8, V88.0-V88.8,V89.0,V89.2)	71	0	0	0	2	6	6	15	11	10	6	9	6	0
Nontransport Accidents (W00-X59, Y86)	146	1	1	1	1	0	9	21	25	25	15	19	28	0
<b>Diabetes mellitus (E10-E14)</b>	102	0	0	0	0	0	0	2	3	18	25	27	27	0
<b>Influenza and pneumonia (J10-J18)</b>	75	1	0	0	0	0	0	0	1	4	7	12	50	0
<b>Alzheimer's disease (G30)</b>	58	0	0	0	0	0	1	0	0	0	1	3	53	0
<b>Nephritis, nephrotic syndrome, and nephrosis (N00-N07, N17-N19, N25-N27)</b>	77	0	0	0	0	0	1	0	3	3	9	17	44	0
<b>Septicemia (A40-A41)</b>	54	1	0	0	0	0	0	2	1	5	7	9	29	0
<b>Intentional self-harm (suicide) (X60-X84, Y87.0)</b>	88	0	0	0	0	6	6	7	16	29	16	4	4	0
<b>Chronic liver disease and cirrhosis (K70, K73-K74)</b>	68	0	0	0	0	0	0	0	1	27	22	11	7	0
<b>Essential hypertension and hypertensive renal disease (I10, I12)</b>	23	0	0	0	0	0	0	0	2	3	1	6	11	0
<b>Aortic aneurysm and dissection (I71)</b>	26	0	0	0	0	0	0	0	1	1	7	4	13	0
<b>Assault (homicide) (X85-Y09, Y87.1)</b>	47	0	0	0	1	4	12	14	7	4	2	3	0	0
<b>Human immunodeficiency virus (HIV) (B20-B24)</b>	33	0	0	0	0	0	0	3	5	11	10	3	1	0
<b>Certain conditions originating in the perinatal period (P00-P96)</b>	23	23	0	0	0	0	0	0	0	0	0	0	0	0
<b>Congenital malformations, deformations, and chromosomal abnormalities (Q00-Q99)</b>	14	8	0	0	0	1	0	1	0	2	2	0	0	0
<b>All other causes</b>	672	12	0	2	1	0	8	12	15	62	74	99	387	0
<b>TOTAL</b>	3865	46	1	4	7	21	47	89	138	383	566	768	1795	0

LCDAGMAL

**Note:**  
\*ICD Codes, Tenth Revision.

**Source:**  
Delaware Health Statistics Center

TABLE F-18  
NUMBER OF DEATHS BY AGE FOR SELECTED LEADING CAUSES OF DEATH  
DELAWARE, 2010  
**(ALL RACES, FEMALES)**

Cause of Death*	Age of Decedent													
	Total	< 1	1-4	5-9	10-14	15-19	20-24	25-34	35-44	45-54	55-64	65-74	75+	Unk
<b>Diseases of the heart (I00-I09, I11, I13, I20-I51)</b>	850	0	0	0	0	0	1	5	14	43	70	90	627	0
Acute rheumatic fever and chronic rheumatic heart disease (I00-I09)	5	0	0	0	0	0	0	0	0	1	0	0	4	0
Hypertensive heart disease (I11)	44	0	0	0	0	0	0	0	4	4	8	5	23	0
Hypertensive heart and renal disease (I13)	0	0	0	0	0	0	0	0	0	0	0	0	0	0
Ischemic heart disease (I20-I25)	528	0	0	0	0	0	0	0	5	21	41	56	405	0
All other forms of heart disease (I26-I51)	273	0	0	0	0	0	1	5	5	17	21	29	195	0
<b>Malignant neoplasms (C00-C97)</b>	878	0	0	0	0	1	1	7	22	85	165	211	386	0
Malignant neoplasms of lip, oral cavity and pharynx (C00-C14)	11	0	0	0	0	0	0	0	0	0	3	2	6	0
Malignant neoplasms of digestive organs (C15-C26)	177	0	0	0	0	0	0	0	2	19	36	37	83	0
Malignant neoplasms of respiratory and intrathoracic organs (C30-C39)	276	0	0	0	0	0	0	1	0	27	44	84	120	0
Malignant neoplasms of breast (C50)	130	0	0	0	0	0	0	2	7	19	24	28	50	0
Malignant neoplasms of female genital organs, (C51-C58)	96	0	0	0	0	0	0	3	7	9	26	19	32	0
Malignant neoplasms of urinary tract (C64-C68)	30	0	0	0	0	0	0	0	0	1	7	6	16	0
Malignant neoplasms of meninges, brain, and other parts of central nervous system (C70-C72)	10	0	0	0	0	0	0	0	0	0	3	3	4	0
Malignant neoplasms of lymphoid, hematopoietic, and related tissues (C81-C96)	67	0	0	0	0	0	0	0	2	3	10	13	39	0
All other and unspecified malignant neoplasms (C40-C49, C69, C73-C80, C97)	81	0	0	0	0	1	1	1	4	7	12	19	36	0
<b>Cerebrovascular diseases (I60-I69)</b>	231	2	0	0	0	0	0	1	3	5	11	31	178	0

TABLE F-18 (continued)  
(2010 - All Races, Female)

	Age of Decedent													
	Total	< 1	1-4	5-9	10-14	15-19	20-24	25-34	35-44	45-54	55-64	65-74	75+	Unk
<b>Chronic lower respiratory diseases (J40-J47)</b>	263	0	0	0	0	0	0	0	1	6	18	51	187	0
<b>Accidents (unintentional injuries) (V01-X59, Y85-Y86)</b>	132	2	1	1	2	7	11	17	19	21	12	3	36	0
Motor Vehicle Accidents (V02-V04, (V09.0,V09.2,V12-V14, V19.0-V19.2, V19.4-V19.6,V20-V79, V80.3-V80.5, V81.0-V81.1, V82.0-V82.1, V83-V86, V87.0-V87.8, V88.0-V88.8,V89.0,V89.2)	39	0	0	1	2	5	8	6	6	5	3	0	3	0
Nontransport Accidents (W00-X59, Y86)	93	2	1	0	0	2	3	11	13	16	9	3	33	0
<b>Diabetes mellitus (E10-E14)</b>	95	0	0	0	0	0	0	0	4	8	12	13	58	0
<b>Influenza and pneumonia (J10-J18)</b>	63	0	0	0	0	0	0	0	1	1	2	5	54	0
<b>Alzheimer's disease (G30)</b>	159	0	0	0	0	0	0	0	0	1	1	5	152	0
<b>Nephritis, nephrotic syndrome, and nephrosis (N00-N07, N17-N19, N25-N27)</b>	80	0	0	0	0	0	0	0	0	7	15	16	42	0
<b>Septicemia (A40-A41)</b>	57	0	0	0	0	0	0	0	2	3	11	11	30	0
<b>Intentional self-harm (suicide) (X60-X84, Y87.0)</b>	18	0	0	0	0	0	1	2	4	7	2	1	1	0
<b>Chronic liver disease and cirrhosis (K70, K73-K74)</b>	24	0	0	0	0	0	0	0	2	4	5	9	4	0
<b>Essential hypertension and hypertensive renal disease (I10, I12)</b>	39	0	0	0	0	0	0	0	0	0	3	2	34	0
<b>Aortic aneurysm and dissection (I71)</b>	12	0	0	0	0	0	0	0	0	0	1	3	8	0
<b>Assault (homicide) (X85-Y09, Y87.1)</b>	11	2	1	0	0	1	1	2	1	2	0	1	0	0
<b>Human immunodeficiency virus (HIV) (B20-B24)</b>	13	0	0	0	0	0	0	0	6	5	0	1	1	0
<b>Certain conditions originating in the perinatal period (P00-P96)</b>	16	16	0	0	0	0	0	0	0	0	0	0	0	0
<b>Congenital malformations, deformations, and chromosomal abnormalities (Q00-Q99)</b>	17	10	1	0	0	0	0	0	0	0	2	2	2	0
<b>All Other Causes</b>	844	10	0	0	0	3	2	6	16	41	60	84	622	0
<b>TOTAL</b>	3802	42	3	1	2	12	17	40	95	239	390	539	2422	0

LCDAGFEM

Note:  
\*ICD Codes, Tenth Revision.

Source:  
Delaware Health Statistics Center

TABLE F-19  
NUMBER OF DEATHS BY AGE FOR SELECTED LEADING CAUSES OF DEATH  
DELAWARE, 2010  
(WHITE, BOTH SEXES)

Cause of Death*	Age of Decedent													
	Total	< 1	1-4	5-9	10-14	15-19	20-24	25-34	35-44	45-54	55-64	65-74	75+	Unk
<b>Diseases of the heart (I00-I09, I11, I13, I20-I51)</b>	1448	0	0	0	0	1	1	9	25	90	149	214	959	0
Acute rheumatic fever and chronic rheumatic heart disease (I00-I09)	9	0	0	0	0	0	0	0	0	0	1	2	6	0
Hypertensive heart disease (I11)	62	0	0	0	0	0	0	1	7	9	12	8	25	0
Hypertensive heart and renal disease (I13)	1	0	0	0	0	0	0	0	0	1	0	0	0	0
Ischemic heart disease (I20-I25)	948	0	0	0	0	0	0	2	12	59	102	150	623	0
All other forms of heart disease (I26-I51)	428	0	0	0	0	1	1	6	6	21	34	54	305	0
<b>Malignant neoplasms (C00-C97)</b>	1556	0	0	1	1	1	3	8	26	119	269	407	721	0
Malignant neoplasms of lip, oral cavity and pharynx (C00-C14)	29	0	0	0	0	0	0	0	1	4	5	8	11	0
Malignant neoplasms of digestive organs (C15-C26)	350	0	0	0	0	0	0	0	6	37	62	88	157	0
Malignant neoplasms of respiratory and intrathoracic organs (C30-C39)	525	0	0	0	0	0	0	2	3	38	84	166	232	0
Malignant neoplasms of breast (C50)	107	0	0	0	0	0	0	1	4	12	20	24	46	0
Malignant neoplasms of female genital organs, (C51-C58)	77	0	0	0	0	0	0	2	3	7	20	18	27	0
Malignant neoplasms of male genital organs, (C60-C63)	64	0	0	0	0	0	0	0	0	1	10	14	39	0
Malignant neoplasms of urinary tract (C64-C68)	79	0	0	0	0	0	0	0	0	2	19	17	41	0
Malignant neoplasms of meninges, brain, and other parts of central nervous system (C70-C72)	27	0	0	1	0	0	0	0	1	0	10	4	11	0
Malignant neoplasms of lymphoid, hematopoietic, and related tissues (C81-C96)	142	0	0	0	1	0	2	1	4	5	18	33	78	0
All other and unspecified malignant neoplasms (C40-C49, C69, C73-C80,C97)	156	0	0	0	0	1	1	2	4	13	21	35	79	0
<b>Cerebrovascular diseases (I60-I69)</b>	334	2	0	0	0	0	0	0	4	4	19	46	259	0



TABLE F-19 (continued)  
(2010 - White, Both Sexes)

	Age of Decedent													
	Total	< 1	1-4	5-9	10-14	15-19	20-24	25-34	35-44	45-54	55-64	65-74	75+	Unk
<b>Chronic lower respiratory diseases (J40-J47)</b>	400	0	0	0	0	0	0	0	1	12	36	82	269	0
<b>Accidents (unintentional injuries) (V01-X59, Y85-Y86)</b>	299	1	2	1	3	11	23	41	49	49	30	26	63	0
Motor Vehicle Accidents (V02-V04, (V09.0,V09.2,V12-V14, V19.0-V19.2, V19.4-V19.6,V20-V79, V80.3-V80.5, V81.0-V81.1, V82.0-V82.1, V83-V86, V87.0-V87.8, V88.0-V88.8,V89.0,V89.2)	89	0	0	1	3	9	12	14	15	12	8	7	8	0
Nontransport Accidents (W00-X59, Y86)	206	1	2	0	0	2	11	27	32	36	22	18	55	0
<b>Diabetes mellitus (E10-E14)</b>	135	0	0	0	0	0	0	1	4	16	24	24	66	0
<b>Influenza and pneumonia (J10-J18)</b>	113	1	0	0	0	0	0	0	2	2	8	10	90	0
<b>Alzheimer's disease (G30)</b>	183	0	0	0	0	0	1	0	0	1	2	5	174	0
<b>Nephritis, nephrotic syndrome, and nephrosis (N00-N07, N17-N19, N25-N27)</b>	112	0	0	0	0	0	1	0	1	5	14	18	73	0
<b>Septicemia (A40-A41)</b>	86	0	0	0	0	0	0	1	1	4	13	15	52	0
<b>Intentional self-harm (suicide) (X60-X84, Y87.0)</b>	97	0	0	0	0	6	5	8	17	33	18	5	5	0
<b>Chronic liver disease and cirrhosis (K70, K73-K74)</b>	75	0	0	0	0	0	0	0	3	21	23	18	10	0
<b>Essential hypertension and hypertensive renal disease (I10, I12)</b>	54	0	0	0	0	0	0	0	2	3	3	6	40	0
<b>Aortic aneurysm and dissection (I71)</b>	32	0	0	0	0	0	0	0	1	0	7	6	18	0
<b>Assault (homicide) (X85-Y09, Y87.1)</b>	23	2	0	0	0	2	2	6	3	4	1	3	0	0
<b>Human immunodeficiency virus (HIV) (B20-B24)</b>	11	0	0	0	0	0	0	0	4	4	2	1	0	0
<b>Certain conditions originating in the perinatal period (P00-P96)</b>	12	12	0	0	0	0	0	0	0	0	0	0	0	0
<b>Congenital malformations, deformations, and chromosomal abnormalities (Q00-Q99)</b>	27	15	1	0	0	1	0	1	0	2	4	1	2	0
<b>All other causes</b>	1277	14	0	1	1	1	8	11	22	82	94	149	894	0
<b>TOTAL</b>	6274	47	3	3	5	23	44	86	165	451	716	1036	3695	0

LCDAGWHT

**Note:**  
\*ICD Codes, Tenth Revision.

**Source:**  
Delaware Health Statistics Center

TABLE F-20  
NUMBER OF DEATHS BY AGE FOR SELECTED LEADING CAUSES OF DEATH  
DELAWARE, 2010  
(WHITE MALES)

Cause of Death*	Age of Decedent													
	Total	< 1	1-4	5-9	10-14	15-19	20-24	25-34	35-44	45-54	55-64	65-74	75+	Unk
<b>Diseases of the heart (I00-I09, I11, I13, I20-I51)</b>	745	0	0	0	0	1	1	6	15	57	99	146	420	0
Acute rheumatic fever and chronic rheumatic heart disease (I00-I09)	5	0	0	0	0	0	0	0	0	0	1	2	2	0
Hypertensive heart disease (I11)	31	0	0	0	0	0	0	1	4	6	8	5	7	0
Hypertensive heart and renal disease (I13)	1	0	0	0	0	0	0	0	0	1	0	0	0	0
Ischemic heart disease (I20-I25)	504	0	0	0	0	0	0	2	8	39	72	108	275	0
All other forms of heart disease (I26-I51)	204	0	0	0	0	1	1	3	3	11	18	31	136	0
<b>Malignant neoplasms (C00-C97)</b>	828	0	0	1	1	0	2	3	13	57	144	222	385	0
Malignant neoplasms of lip, oral cavity and pharynx (C00-C14)	19	0	0	0	0	0	0	0	1	4	2	6	6	0
Malignant neoplasms of digestive organs (C15-C26)	213	0	0	0	0	0	0	0	5	24	39	57	88	0
Malignant neoplasms of respiratory and intrathoracic organs (C30-C39)	283	0	0	0	0	0	0	1	3	15	51	90	123	0
Malignant neoplasms of breast (C50)	2	0	0	0	0	0	0	0	0	0	0	1	1	0
Malignant neoplasms of male genital organs, (C60-C63)	64	0	0	0	0	0	0	0	0	1	10	14	39	0
Malignant neoplasms of urinary tract (C64-C68)	55	0	0	0	0	0	0	0	0	2	12	13	28	0
Malignant neoplasms of meninges, brain, and other parts of central nervous system (C70-C72)	17	0	0	1	0	0	0	0	1	0	7	1	7	0
Malignant neoplasms of lymphoid, hematopoietic, and related tissues (C81-C96)	82	0	0	0	1	0	2	1	2	2	11	20	43	0
All other and unspecified malignant neoplasms (C40-C49, C69, C73-C80,C97)	93	0	0	0	0	0	0	1	1	9	12	20	50	0
<b>Cerebrovascular diseases (I60-I69)</b>	140	0	0	0	0	0	0	0	2	3	12	24	99	0

TABLE F-20 (continued)  
(2010 - White Males)

	Age of Decedent													
	Total	< 1	1-4	5-9	10-14	15-19	20-24	25-34	35-44	45-54	55-64	65-74	75+	Unk
<b>Chronic lower respiratory diseases (J40-J47)</b>	157	0	0	0	0	0	0	0	0	7	19	37	94	0
<b>Accidents (unintentional injuries) (V01-X59, Y85-Y86)</b>	180	0	1	0	2	6	12	26	30	30	18	23	32	0
Motor Vehicle Accidents (V02-V04, V09.0, V09.2, V12-V14, V19.0-V19.2, V19.4-V19.6, V20-V79, V80.3-V80.5, V81.0-V81.1, V82.0-V82.1, V83-V86, V87.0-V87.8, V88.0-V88.8, V89.0, V89.2)	55	0	0	0	2	6	4	8	9	8	5	7	6	0
Nontransport Accidents (W00-X59, Y86)	121	0	1	0	0	0	8	18	19	21	13	15	26	0
<b>Diabetes mellitus (E10-E14)</b>	72	0	0	0	0	0	0	1	1	13	17	16	24	0
<b>Influenza and pneumonia (J10-J18)</b>	60	1	0	0	0	0	0	0	1	2	6	7	43	0
<b>Alzheimer's disease (G30)</b>	50	0	0	0	0	0	1	0	0	0	1	2	46	0
<b>Nephritis, nephrotic syndrome, and nephrosis (N00-N07, N17-N19, N25-N27)</b>	54	0	0	0	0	0	1	0	1	1	5	10	36	0
<b>Septicemia (A40-A41)</b>	43	0	0	0	0	0	0	1	0	3	4	8	27	0
<b>Intentional self-harm (suicide) (X60-X84, Y87.0)</b>	80	0	0	0	0	6	4	6	13	27	16	4	4	0
<b>Chronic liver disease and cirrhosis (K70, K73-K74)</b>	55	0	0	0	0	0	0	0	1	18	19	10	7	0
<b>Essential hypertension and hypertensive renal disease (I10, I12)</b>	18	0	0	0	0	0	0	0	2	3	0	4	9	0
<b>Aortic aneurysm and dissection (I71)</b>	21	0	0	0	0	0	0	0	1	0	6	3	11	0
<b>Assault (homicide) (X85-Y09, Y87.1)</b>	16	0	0	0	0	2	1	5	3	2	1	2	0	0
<b>Human immunodeficiency virus (HIV) (B20-B24)</b>	7	0	0	0	0	0	0	0	1	3	2	1	0	0
<b>Certain conditions originating in the perinatal period (P00-P96)</b>	7	7	0	0	0	0	0	0	0	0	0	0	0	0
<b>Congenital malformations, deformations, and chromosomal abnormalities (Q00-Q99)</b>	12	6	0	0	0	1	0	1	0	2	2	0	0	0
<b>All other causes</b>	562	8	0	1	1	0	7	8	12	50	55	79	341	0
<b>TOTAL</b>	3107	22	1	2	4	16	29	57	96	278	426	598	1578	0

LCDAGEWM

**Note:**  
\*ICD Codes, Tenth Revision.

**Source:**  
Delaware Health Statistics Center

TABLE F-21  
NUMBER OF DEATHS BY AGE FOR SELECTED LEADING CAUSES OF DEATH  
DELAWARE, 2010  
(WHITE FEMALES)

Cause of Death*	Age of Decedent													Unk
	Total	< 1	1-4	5-9	10-14	15-19	20-24	25-34	35-44	45-54	55-64	65-74	75+	
<b>Diseases of the heart (I00-I09, I11, I13, I20-I51)</b>	703	0	0	0	0	0	0	3	10	33	50	68	539	0
Acute rheumatic fever and chronic rheumatic heart disease (I00-I09)	4	0	0	0	0	0	0	0	0	0	0	0	4	0
Hypertensive heart disease (I11)	31	0	0	0	0	0	0	0	3	3	4	3	18	0
Hypertensive heart and renal disease (I13)	0	0	0	0	0	0	0	0	0	0	0	0	0	0
Ischemic heart disease (I20-I25)	444	0	0	0	0	0	0	0	4	20	30	42	348	0
All other forms of heart disease (I26-I51)	224	0	0	0	0	0	0	3	3	10	16	23	169	0
<b>Malignant neoplasms (C00-C97)</b>	728	0	0	0	0	1	1	5	13	62	125	185	336	0
Malignant neoplasms of lip, oral cavity and pharynx (C00-C14)	10	0	0	0	0	0	0	0	0	0	3	2	5	0
Malignant neoplasms of digestive organs (C15-C26)	137	0	0	0	0	0	0	0	1	13	23	31	69	0
Malignant neoplasms of respiratory and intrathoracic organs (C30-C39)	242	0	0	0	0	0	0	1	0	23	33	76	109	0
Malignant neoplasms of breast (C50)	105	0	0	0	0	0	0	1	4	12	20	23	45	0
Malignant neoplasms of female genital organs, (C51-C58)	77	0	0	0	0	0	0	2	3	7	20	18	27	0
Malignant neoplasms of urinary tract (C64-C68)	24	0	0	0	0	0	0	0	0	0	7	4	13	0
Malignant neoplasms of meninges, brain, and other parts of central nervous system (C70-C72)	10	0	0	0	0	0	0	0	0	0	3	3	4	0
Malignant neoplasms of lymphoid, hematopoietic, and related tissues (C81-C96)	60	0	0	0	0	0	0	0	2	3	7	13	35	0
All other and unspecified malignant neoplasms (C40-C49, C69, C73-C80, C97)	63	0	0	0	0	1	1	1	3	4	9	15	29	0
<b>Cerebrovascular diseases (I60-I69)</b>	194	2	0	0	0	0	0	0	2	1	7	22	160	0

TABLE F-21 (continued)  
(2010 - White Females)

	Age of Decedent													
	Total	< 1	1-4	5-9	10-14	15-19	20-24	25-34	35-44	45-54	55-64	65-74	75+	Unk
<b>Chronic lower respiratory diseases (J40-J47)</b>	243	0	0	0	0	0	0	0	1	5	17	45	175	0
<b>Accidents (unintentional injuries) (V01-X59, Y85-Y86)</b>	119	1	1	1	1	5	11	15	19	19	12	3	31	0
Motor Vehicle Accidents (V02-V04, (V09.0,V09.2,V12-V14, V19.0-V19.2, V19.4-V19.6,V20-V79, V80.3-V80.5, V81.0-V81.1, V82.0-V82.1, V83-V86, V87.0-V87.8, V88.0-V88.8,V89.0,V89.2)	34	0	0	1	1	3	8	6	6	4	3	0	2	0
Nontransport Accidents (W00-X59, Y86)	85	1	1	0	0	2	3	9	13	15	9	3	29	0
<b>Diabetes mellitus (E10-E14)</b>	63	0	0	0	0	0	0	0	3	3	7	8	42	0
<b>Influenza and pneumonia (J10-J18)</b>	53	0	0	0	0	0	0	0	1	0	2	3	47	0
<b>Alzheimer's disease (G30)</b>	133	0	0	0	0	0	0	0	0	1	1	3	128	0
<b>Nephritis, nephrotic syndrome, and nephrosis (N00-N07, N17-N19, N25-N27)</b>	58	0	0	0	0	0	0	0	0	4	9	8	37	0
<b>Septicemia (A40-A41)</b>	43	0	0	0	0	0	0	0	1	1	9	7	25	0
<b>Intentional self-harm (suicide) (X60-X84, Y87.0)</b>	17	0	0	0	0	0	1	2	4	6	2	1	1	0
<b>Chronic liver disease and cirrhosis (K70, K73-K74)</b>	20	0	0	0	0	0	0	0	2	3	4	8	3	0
<b>Essential hypertension and hypertensive renal disease (I10, I12)</b>	36	0	0	0	0	0	0	0	0	0	3	2	31	0
<b>Aortic aneurysm and dissection (I71)</b>	11	0	0	0	0	0	0	0	0	0	1	3	7	0
<b>Assault (homicide) (X85-Y09, Y87.1)</b>	7	2	0	0	0	0	1	1	0	2	0	1	0	0
<b>Human immunodeficiency virus (HIV) (B20-B24)</b>	4	0	0	0	0	0	0	0	3	1	0	0	0	0
<b>Certain conditions originating in the perinatal period (P00-P96)</b>	5	5	0	0	0	0	0	0	0	0	0	0	0	0
<b>Congenital malformations, deformations, and chromosomal abnormalities (Q00-Q99)</b>	15	9	1	0	0	0	0	0	0	0	2	1	2	0
<b>All other causes</b>	715	6	0	0	0	1	1	3	10	32	39	70	553	0
<b>TOTAL</b>	3167	25	2	1	1	7	15	29	69	173	290	438	2117	0

LCDAGEWF

**Note:**  
\*ICD Codes, Tenth Revision.

**Source:**  
Delaware Health Statistics Center

TABLE F-22  
NUMBER OF DEATHS BY AGE FOR SELECTED LEADING CAUSES OF DEATH  
DELAWARE, 2010  
**(BLACK, BOTH SEXES)**

Cause of Death*	Age of Decedent													
	Total	< 1	1-4	5-9	10-14	15-19	20-24	25-34	35-44	45-54	55-64	65-74	75+	Unk
<b>Diseases of the heart (I00-I09, I11, I13, I20-I51)</b>	291	0	0	0	0	1	1	4	12	33	54	52	134	0
Acute rheumatic fever and chronic rheumatic heart disease (I00-I09)	1	0	0	0	0	0	0	0	0	1	0	0	0	0
Hypertensive heart disease (I11)	27	0	0	0	0	0	0	0	3	6	9	2	7	0
Hypertensive heart and renal disease (I13)	0	0	0	0	0	0	0	0	0	0	0	0	0	0
Ischemic heart disease (I20-I25)	171	0	0	0	0	0	0	1	4	12	30	36	88	0
All other forms of heart disease (I26-I51)	92	0	0	0	0	1	1	3	5	14	15	14	39	0
<b>Malignant neoplasms (C00-C97)</b>	303	0	0	0	0	2	1	2	12	45	74	76	91	0
Malignant neoplasms of lip, oral cavity and pharynx (C00-C14)	5	0	0	0	0	0	0	0	1	2	1	1	0	0
Malignant neoplasms of digestive organs (C15-C26)	81	0	0	0	0	0	0	0	2	13	24	20	22	0
Malignant neoplasms of respiratory and intrathoracic organs (C30-C39)	81	0	0	0	0	0	0	0	2	12	21	22	24	0
Malignant neoplasms of breast (C50)	24	0	0	0	0	0	0	1	3	7	4	5	4	0
Malignant neoplasms of female genital organs, (C51-C58)	16	0	0	0	0	0	0	1	3	1	5	1	5	0
Malignant neoplasms of male genital organs, (C60-C63)	22	0	0	0	0	0	0	0	0	2	1	8	11	0
Malignant neoplasms of urinary tract (C64-C68)	15	0	0	0	0	0	0	0	0	1	1	5	8	0
Malignant neoplasms of meninges, brain, and other parts of central nervous system (C70-C72)	2	0	0	0	0	0	0	0	0	0	1	1	0	0
Malignant neoplasms of lymphoid, hematopoietic, and related tissues (C81-C96)	23	0	0	0	0	1	1	0	0	2	7	4	8	0
All other and unspecified malignant neoplasms (C40-C49, C69, C73-C80,C97)	34	0	0	0	0	1	0	0	1	5	9	9	9	0
<b>Cerebrovascular diseases (I60-I69)</b>	67	0	0	0	0	0	0	1	3	7	6	22	28	0

TABLE F-22 (continued)  
(2010 - Black, Both Sexes)

	Age of Decedent													
	Total	< 1	1-4	5-9	10-14	15-19	20-24	25-34	35-44	45-54	55-64	65-74	75+	Unk
<b>Chronic lower respiratory diseases (J40-J47)</b>	39	0	0	0	1	0	0	0	0	1	3	11	23	0
<b>Accidents (unintentional injuries) (V01-X59, Y85-Y86)</b>	47	2	0	1	1	2	3	10	6	7	3	5	7	0
Motor Vehicle Accidents (V02-V04, (V09.0,V09.2,V12-V14, V19.0-V19.2, V19.4-V19.6,V20-V79, V80.3-V80.5, V81.0-V81.1, V82.0-V82.1, V83-V86, V87.0-V87.8, V88.0-V88.8,V89.0,V89.2)	19	0	0	0	0	2	2	6	2	3	1	2	1	0
Nontransport Accidents (W00-X59, Y86)	28	2	0	1	1	0	1	4	4	4	2	3	6	0
<b>Diabetes mellitus (E10-E14)</b>	54	0	0	0	0	0	0	1	2	10	9	15	17	0
<b>Influenza and pneumonia (J10-J18)</b>	20	0	0	0	0	0	0	0	0	2	1	7	10	0
<b>Alzheimer's disease (G30)</b>	29	0	0	0	0	0	0	0	0	0	0	2	27	0
<b>Nephritis, nephrotic syndrome, and nephrosis (N00-N07, N17-N19, N25-N27)</b>	40	0	0	0	0	0	0	0	2	5	10	13	10	0
<b>Septicemia (A40-A41)</b>	23	1	0	0	0	0	0	1	2	4	5	5	5	0
<b>Intentional self-harm (suicide) (X60-X84, Y87.0)</b>	8	0	0	0	0	0	2	1	2	3	0	0	0	0
<b>Chronic liver disease and cirrhosis (K70, K73-K74)</b>	13	0	0	0	0	0	0	0	0	9	4	0	0	0
<b>Essential hypertension and hypertensive renal disease (I10, I12)</b>	8	0	0	0	0	0	0	0	0	0	1	2	5	0
<b>Aortic aneurysm and dissection (I71)</b>	5	0	0	0	0	0	0	0	0	1	1	1	2	0
<b>Assault (homicide) (X85-Y09, Y87.1)</b>	35	0	1	0	1	3	11	10	5	2	1	1	0	0
<b>Human immunodeficiency virus (HIV) (B20-B24)</b>	35	0	0	0	0	0	0	3	7	12	8	3	2	0
<b>Certain conditions originating in the perinatal period (P00-P96)</b>	24	24	0	0	0	0	0	0	0	0	0	0	0	0
<b>Congenital malformations, deformations, and chromosomal abnormalities (Q00-Q99)</b>	2	1	0	0	0	0	0	0	0	0	0	1	0	0
<b>All other causes</b>	215	8	0	1	0	1	2	6	8	18	36	32	103	0
<b>TOTAL</b>	1258	36	1	2	3	9	20	39	61	159	216	248	464	0

LCDAGBLK

**Note:**  
\*ICD Codes, Tenth Revision.

**Source:**  
Delaware Health Statistics Center

TABLE F-23  
NUMBER OF DEATHS BY AGE FOR SELECTED LEADING CAUSES OF DEATH  
DELAWARE, 2010  
**(BLACK MALES)**

Cause of Death*	Age of Decedent													
	Total	< 1	1-4	5-9	10-14	15-19	20-24	25-34	35-44	45-54	55-64	65-74	75+	Unk
<b>Diseases of the heart (I00-I09, I11, I13, I20-I51)</b>	154	0	0	0	0	1	0	2	8	23	35	30	55	0
Acute rheumatic fever and chronic rheumatic heart disease (I00-I09)	0	0	0	0	0	0	0	0	0	0	0	0	0	0
Hypertensive heart disease (I11)	14	0	0	0	0	0	0	0	2	5	5	0	2	0
Hypertensive heart and renal disease (I13)	0	0	0	0	0	0	0	0	0	0	0	0	0	0
Ischemic heart disease (I20-I25)	95	0	0	0	0	0	0	1	3	11	19	22	39	0
All other forms of heart disease (I26-I51)	45	0	0	0	0	1	0	1	3	7	11	8	14	0
<b>Malignant neoplasms (C00-C97)</b>	168	0	0	0	0	2	1	0	4	24	37	52	48	0
Malignant neoplasms of lip, oral cavity and pharynx (C00-C14)	5	0	0	0	0	0	0	0	1	2	1	1	0	0
Malignant neoplasms of digestive organs (C15-C26)	45	0	0	0	0	0	0	0	1	7	12	14	11	0
Malignant neoplasms of respiratory and intrathoracic organs (C30-C39)	51	0	0	0	0	0	0	0	2	8	11	16	14	0
Malignant neoplasms of breast (C50)	0	0	0	0	0	0	0	0	0	0	0	0	0	0
Malignant neoplasms of male genital organs, (C60-C63)	22	0	0	0	0	0	0	0	0	2	1	8	11	0
Malignant neoplasms of urinary tract (C64-C68)	9	0	0	0	0	0	0	0	0	0	1	3	5	0
Malignant neoplasms of meninges, brain, and other parts of central nervous system (C70-C72)	2	0	0	0	0	0	0	0	0	0	1	1	0	0
Malignant neoplasms of lymphoid, hematopoietic, and related tissues (C81-C96)	17	0	0	0	0	1	1	0	0	2	4	4	5	0
All other and unspecified malignant neoplasms (C40-C49, C69, C73-C80,C97)	17	0	0	0	0	1	0	0	0	3	6	5	2	0
<b>Cerebrovascular diseases (I60-I69)</b>	32	0	0	0	0	0	0	0	2	3	2	14	11	0



TABLE F-23 (continued)  
(2010 - Black Males)

	Age of Decedent													
	Total	< 1	1-4	5-9	10-14	15-19	20-24	25-34	35-44	45-54	55-64	65-74	75+	Unk
<b>Chronic lower respiratory diseases (J40-J47)</b>	20	0	0	0	1	0	0	0	0	0	2	5	12	0
<b>Accidents (unintentional injuries) (V01-X59, Y85-Y86)</b>	35	1	0	1	1	0	3	8	6	5	3	5	2	0
Motor Vehicle Accidents (V02-V04, (V09.0,V09.2,V12-V14, V19.0-V19.2, V19.4-V19.6,V20-V79, V80.3-V80.5, V81.0-V81.1, V82.0-V82.1, V83-V86, V87.0-V87.8, V88.0-V88.8,V89.0,V89.2)	15	0	0	0	0	0	2	6	2	2	1	2	0	0
Nontransport Accidents (W00-X59, Y86)	20	1	0	1	1	0	1	2	4	3	2	3	2	0
<b>Diabetes mellitus (E10-E14)</b>	26	0	0	0	0	0	0	1	2	5	5	10	3	0
<b>Influenza and pneumonia (J10-J18)</b>	11	0	0	0	0	0	0	0	0	1	1	5	4	0
<b>Alzheimer's disease (G30)</b>	7	0	0	0	0	0	0	0	0	0	0	1	6	0
<b>Nephritis, nephrotic syndrome, and nephrosis (N00-N07, N17-N19, N25-N27)</b>	19	0	0	0	0	0	0	0	2	2	4	5	6	0
<b>Septicemia (A40-A41)</b>	11	1	0	0	0	0	0	1	1	2	3	1	2	0
<b>Intentional self-harm (suicide) (X60-X84, Y87.0)</b>	7	0	0	0	0	0	2	1	2	2	0	0	0	0
<b>Chronic liver disease and cirrhosis (K70, K73-K74)</b>	11	0	0	0	0	0	0	0	0	8	3	0	0	0
<b>Essential hypertension and hypertensive renal disease (I10, I12)</b>	5	0	0	0	0	0	0	0	0	0	1	2	2	0
<b>Aortic aneurysm and dissection (I71)</b>	5	0	0	0	0	0	0	0	0	1	1	1	2	0
<b>Assault (homicide) (X85-Y09, Y87.1)</b>	31	0	0	0	1	2	11	9	4	2	1	1	0	0
<b>Human immunodeficiency virus (HIV) (B20-B24)</b>	26	0	0	0	0	0	0	3	4	8	8	2	1	0
<b>Certain conditions originating in the perinatal period (P00-P96)</b>	14	14	0	0	0	0	0	0	0	0	0	0	0	0
<b>Congenital malformations, deformations, and chromosomal abnormalities (Q00-Q99)</b>	0	0	0	0	0	0	0	0	0	0	0	0	0	0
<b>All other causes</b>	100	4	0	1	0	0	1	3	3	11	15	19	43	0
<b>TOTAL</b>	682	20	0	2	3	5	18	28	38	97	121	153	197	0

LCDAGEBM

**Note:**  
\*ICD Codes, Tenth Revision.

**Source:**  
Delaware Health Statistics Center

TABLE F-24  
NUMBER OF DEATHS BY AGE FOR SELECTED LEADING CAUSES OF DEATH  
DELAWARE, 2010  
**(BLACK FEMALES)**

Cause of Death*	Age of Decedent													
	Total	< 1	1-4	5-9	10-14	15-19	20-24	25-34	35-44	45-54	55-64	65-74	75+	Unk
<b>Diseases of the heart (I00-I09, I11, I13, I20-I51)</b>	137	0	0	0	0	0	1	2	4	10	19	22	79	0
Acute rheumatic fever and chronic rheumatic heart disease (I00-I09)	1	0	0	0	0	0	0	0	0	1	0	0	0	0
Hypertensive heart disease (I11)	13	0	0	0	0	0	0	0	1	1	4	2	5	0
Hypertensive heart and renal disease (I13)	0	0	0	0	0	0	0	0	0	0	0	0	0	0
Ischemic heart disease (I20-I25)	76	0	0	0	0	0	0	0	1	1	11	14	49	0
All other forms of heart disease (I26-I51)	47	0	0	0	0	0	1	2	2	7	4	6	25	0
<b>Malignant neoplasms (C00-C97)</b>	135	0	0	0	0	0	0	2	8	21	37	24	43	0
Malignant neoplasms of lip, oral cavity and pharynx (C00-C14)	0	0	0	0	0	0	0	0	0	0	0	0	0	0
Malignant neoplasms of digestive organs (C15-C26)	36	0	0	0	0	0	0	0	1	6	12	6	11	0
Malignant neoplasms of respiratory and intrathoracic organs (C30-C39)	30	0	0	0	0	0	0	0	0	4	10	6	10	0
Malignant neoplasms of breast (C50)	24	0	0	0	0	0	0	1	3	7	4	5	4	0
Malignant neoplasms of female genital organs, (C51-C58)	16	0	0	0	0	0	0	1	3	1	5	1	5	0
Malignant neoplasms of urinary tract (C64-C68)	6	0	0	0	0	0	0	0	0	1	0	2	3	0
Malignant neoplasms of meninges, brain, and other parts of central nervous system (C70-C72)	0	0	0	0	0	0	0	0	0	0	0	0	0	0
Malignant neoplasms of lymphoid, hematopoietic, and related tissues (C81-C96)	6	0	0	0	0	0	0	0	0	0	3	0	3	0
All other and unspecified malignant neoplasms (C40-C49, C69, C73-C80,C97)	17	0	0	0	0	0	0	0	1	2	3	4	7	0
<b>Cerebrovascular diseases (I60-I69)</b>	35	0	0	0	0	0	0	1	1	4	4	8	17	0

TABLE F-24 (continued)  
(2010 - Black Females)

	Age of Decedent													
	Total	< 1	1-4	5-9	10-14	15-19	20-24	25-34	35-44	45-54	55-64	65-74	75+	Unk
<b>Chronic lower respiratory diseases (J40-J47)</b>	19	0	0	0	0	0	0	0	0	1	1	6	11	0
<b>Accidents (unintentional injuries) (V01-X59, Y85-Y86)</b>	12	1	0	0	0	2	0	2	0	2	0	0	5	0
Motor Vehicle Accidents (V02-V04, (V09.0,V09.2,V12-V14, V19.0-V19.2, V19.4-V19.6,V20-V79, V80.3-V80.5, V81.0-V81.1, V82.0-V82.1, V83-V86, V87.0-V87.8, V88.0-V88.8,V89.0,V89.2)	4	0	0	0	0	2	0	0	0	1	0	0	1	0
Nontransport Accidents (W00-X59, Y86)	8	1	0	0	0	0	0	2	0	1	0	0	4	0
<b>Diabetes mellitus (E10-E14)</b>	28	0	0	0	0	0	0	0	0	5	4	5	14	0
<b>Influenza and pneumonia (J10-J18)</b>	9	0	0	0	0	0	0	0	0	1	0	2	6	0
<b>Alzheimer's disease (G30)</b>	22	0	0	0	0	0	0	0	0	0	0	1	21	0
<b>Nephritis, nephrotic syndrome, and nephrosis (N00-N07, N17-N19, N25-N27)</b>	21	0	0	0	0	0	0	0	0	3	6	8	4	0
<b>Septicemia (A40-A41)</b>	12	0	0	0	0	0	0	0	1	2	2	4	3	0
<b>Intentional self-harm (suicide) (X60-X84, Y87.0)</b>	1	0	0	0	0	0	0	0	0	1	0	0	0	0
<b>Chronic liver disease and cirrhosis (K70, K73-K74)</b>	2	0	0	0	0	0	0	0	0	1	1	0	0	0
<b>Essential hypertension and hypertensive renal disease (I10, I12)</b>	3	0	0	0	0	0	0	0	0	0	0	0	3	0
<b>Aortic aneurysm and dissection (I71)</b>	0	0	0	0	0	0	0	0	0	0	0	0	0	0
<b>Assault (homicide) (X85-Y09, Y87.1)</b>	4	0	1	0	0	1	0	1	1	0	0	0	0	0
<b>Human immunodeficiency virus (HIV) (B20-B24)</b>	9	0	0	0	0	0	0	0	3	4	0	1	1	0
<b>Certain conditions originating in the perinatal period (P00-P96)</b>	10	10	0	0	0	0	0	0	0	0	0	0	0	0
<b>Congenital malformations, deformations, and chromosomal abnormalities (Q00-Q99)</b>	2	1	0	0	0	0	0	0	0	0	0	1	0	0
<b>All other causes</b>	115	4	0	0	0	1	1	3	5	7	21	13	60	0
<b>TOTAL</b>	576	16	1	0	0	4	2	11	23	62	95	95	267	0

LCDAGEBF

**Note:**  
\*ICD Codes, Tenth Revision.

**Source:**  
Delaware Health Statistics Center

TABLE F-25  
HIV INFECTION/AIDS<sup>1</sup> DEATHS BY COUNTY, RACE, HISPANIC<sup>2</sup> ORIGIN AND SEX

U.S., DELAWARE, AND COUNTIES, 1996-2010

Area/ Race	1996	1997	1998	1999	2000	2001	2002	2003	2004	2005	2006	2007	2008	2009	2010
<b>Delaware</b>	132	60	55	65	68	67	70	80	58	63	53	55	58	41	46
Males	101	45	47	49	46	47	51	58	36	43	33	33	27	27	33
White	36	10	8	14	11	10	14	18	7	8	9	13	11	5	7
Black	65	35	39	34	35	37	37	40	29	35	24	20	16	22	26
Females	31	15	8	16	22	20	19	22	22	20	20	22	31	14	13
White	5	1	1	2	2	1	6	3	6	2	1	1	6	2	4
Black	26	14	7	14	20	19	13	19	16	18	19	21	25	12	9
<b>Kent</b>	13	6	5	8	4	9	4	8	8	5	11	9	8	5	10
Males	9	6	3	5	0	5	4	7	5	2	7	5	2	5	6
White	4	1	0	3	0	2	0	2	2	0	1	2	1	2	2
Black	5	5	3	2	0	3	4	5	3	2	6	3	1	3	4
Females	4	0	2	3	4	4	0	1	3	3	4	4	6	0	4
White	2	0	0	0	2	0	0	1	0	0	0	0	1	0	0
Black	2	0	2	3	2	4	0	0	3	3	4	4	5	0	4
<b>New Castle</b>	109	49	44	45	54	52	56	69	46	51	34	39	42	34	31
Males	82	34	38	34	37	38	40	49	29	35	19	21	17	21	23
White	23	6	7	7	6	6	9	15	4	6	5	6	4	2	2
Black	59	28	31	27	31	32	31	34	25	29	14	15	13	19	21
Females	27	15	6	11	17	14	16	20	17	16	15	18	25	13	8
White	3	1	1	2	0	1	4	2	5	2	1	1	5	1	4
Black	24	14	5	9	17	13	12	18	12	14	14	17	20	12	4
Wilmington	68	27	28	23	35	37	28	43	25	33	19	22	29	27	19
Males	47	15	24	20	25	28	22	30	15	21	7	10	13	16	16
White	4	2	2	2	4	3	4	5	0	2	0	0	1	1	0
Black	43	13	22	18	21	25	18	25	15	19	7	10	12	15	16
Females	21	12	4	3	10	9	6	13	10	12	12	12	16	11	3
White	1	0	1	0	0	1	0	0	1	1	1	1	3	1	1
Black	20	12	3	3	10	8	6	13	9	11	11	11	13	10	2
Bal of NCCo	41	22	16	22	19	15	28	26	21	18	15	17	13	7	12
Males	35	19	14	14	12	10	18	19	14	14	12	11	4	5	7
White	19	4	5	5	2	3	5	10	4	4	5	6	3	1	2
Black	16	15	9	9	10	7	13	9	10	10	7	5	1	4	5
Females	6	3	2	8	7	5	10	7	7	4	3	6	9	2	5
White	2	1	0	2	0	0	4	2	4	1	0	0	2	0	3
Black	4	2	2	6	7	5	6	5	3	3	3	6	7	2	2
<b>Sussex</b>	10	5	6	12	10	6	10	3	4	7	8	7	8	2	5
Males	10	5	6	10	9	4	7	2	2	6	7	7	8	1	4
White	9	3	1	4	5	2	5	1	1	2	3	5	6	1	3
Black	1	2	5	5	4	2	2	1	1	4	4	2	2	0	1
Females	0	0	0	2	1	2	3	1	2	1	1	0	0	1	1
White	0	0	0	0	0	0	2	0	1	0	0	0	0	1	0
Black	0	0	0	2	1	2	1	1	1	1	1	0	0	0	1
<b>Hispanic</b>	5	1	3	1	1	3	4	2	1	2	1	1	1	1	1
Males	3	1	3	1	1	2	4	1	0	2	0	0	1	1	1
Females	2	0	0	0	0	1	0	1	1	0	1	1	0	0	0

**Notes:**

1. See Table F-12 for ICD-9 and ICD-10 Codes.
2. People of Hispanic origin may be of any race. See Hispanic Origin in the Technical Notes.

AIDS

**Sources:**

Delaware Health Statistics Center  
National Center for Health Statistics

**Figure F-3**  
**Number of HIV Deaths by Race and Sex**  
**Delaware, 1986-2010**

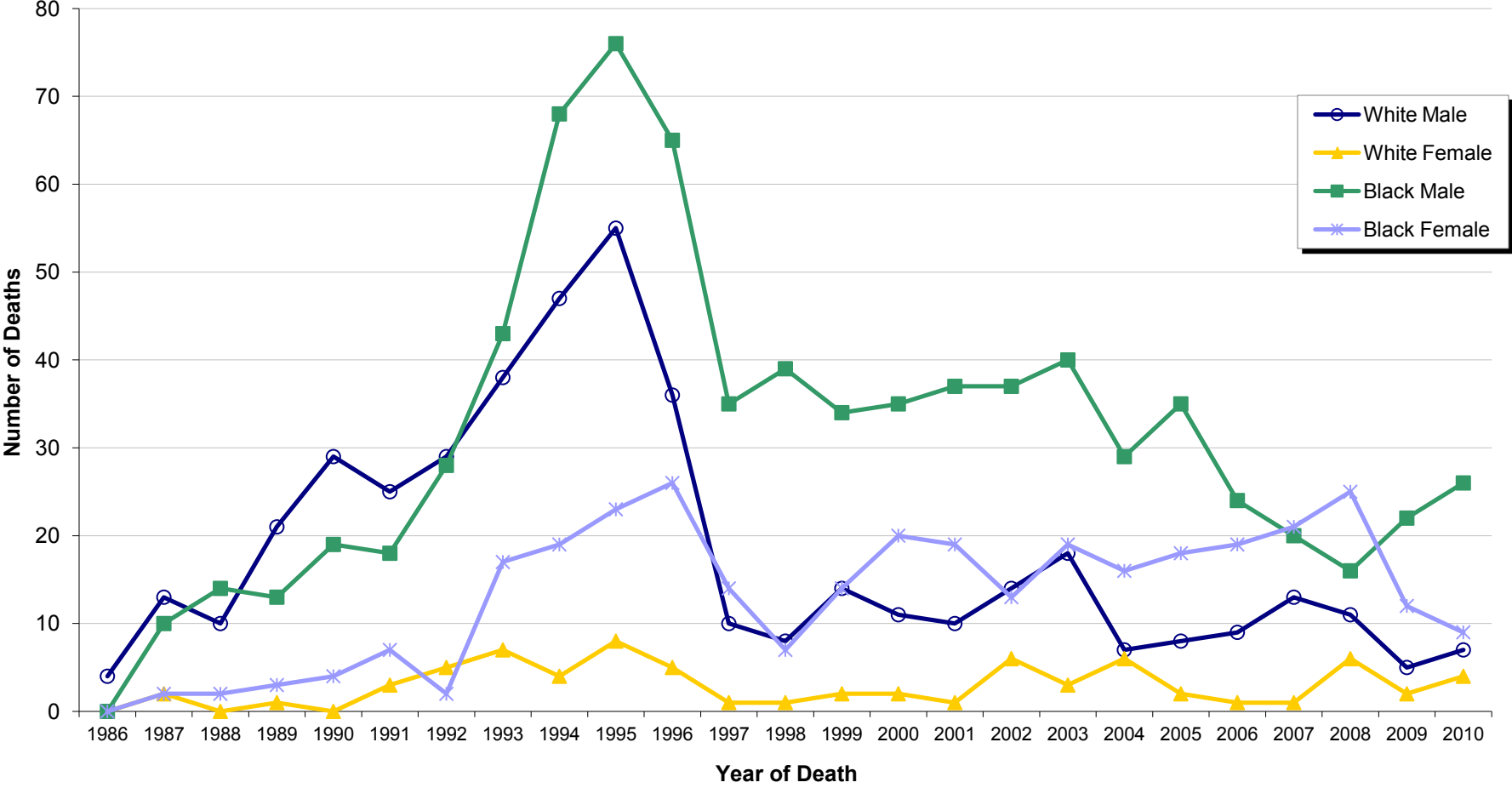

Source: Delaware Health Statistics Center

TABLE F-26  
NUMBER AND PERCENT OF DEATHS BY METHOD OF DISPOSITION AND RACE  
DELAWARE, COUNTIES AND CITY OF WILMINGTON, 2010

Area/ Method of Disposition	Race							
	All Races		White		Black		Other	
	Number	Percent	Number	Percent	Number	Percent	Number	Percent
<b>Delaware</b>	7667	100.0	6274	100.0	1258	100.0	135	100.0
Burial	4201	54.8	3274	52.2	866	68.8	61	45.2
Cremation	3122	40.7	2683	42.8	377	30.0	62	45.9
Donation	62	0.8	59	0.9	2	0.2	1	0.7
Entombment	168	2.2	163	2.6	1	0.1	4	3.0
Removal from State	80	1.0	70	1.1	4	0.3	6	4.4
Unknown	34	0.4	25	0.4	8	0.6	1	0.7
<b>Kent</b>	1345	100.0	1080	100.0	231	100.0	34	100.0
Burial	766	57.0	588	54.4	162	70.1	16	47.1
Cremation	539	40.1	459	42.5	65	28.1	15	44.1
Donation	11	0.8	10	0.9	0	0.0	1	2.9
Entombment	8	0.6	7	0.6	0	0.0	1	2.9
Removal from State	15	1.1	13	1.2	1	0.4	1	2.9
Unknown	6	0.4	3	0.3	3	1.3	0	0.0
<b>New Castle</b>	4221	100.0	3316	100.0	828	100.0	77	100.0
Burial	2398	56.8	1813	54.7	551	66.5	34	44.2
Cremation	1613	38.2	1309	39.5	268	32.4	36	46.8
Donation	25	0.6	24	0.7	1	0.1	0	0.0
Entombment	143	3.4	140	4.2	1	0.1	2	2.6
Removal from State	29	0.7	21	0.6	3	0.4	5	6.5
Unknown	13	0.3	9	0.3	4	0.5	0	0.0
Wilmington	713	100.0	294	100.0	406	100.0	13	100.0
Burial	411	57.6	144	49.0	260	64.0	7	53.8
Cremation	276	38.7	130	44.2	142	35.0	4	30.8
Donation	0	0.0	0	0.0	0	0.0	0	0.0
Entombment	18	2.5	17	5.8	1	0.2	0	0.0
Removal from State	7	1.0	3	1.0	2	0.5	2	15.4
Unknown	1	0.1	0	0.0	1	0.2	0	0.0
Balance of NC County	3508	100.0	3022	100.0	422	100.0	64	100.0
Burial	1987	56.6	1669	55.2	291	69.0	27	42.2
Cremation	1337	38.1	1179	39.0	126	29.9	32	50.0
Donation	25	0.7	24	0.8	1	0.2	0	0.0
Entombment	125	3.6	123	4.1	0	0.0	2	3.1
Removal from State	22	0.6	18	0.6	1	0.2	3	4.7
Unknown	12	0.3	9	0.3	3	0.7	0	0.0
<b>Sussex</b>	2101	100.0	1878	100.0	199	100.0	24	100.0
Burial	1037	49.4	873	46.5	153	76.9	11	45.8
Cremation	970	46.2	915	48.7	44	22.1	11	45.8
Donation	26	1.2	25	1.3	1	0.5	0	0.0
Entombment	17	0.8	16	0.9	0	0.0	1	4.2
Removal from State	36	1.7	36	1.9	0	0.0	0	0.0
Unknown	15	0.7	13	0.7	1	0.5	1	4.2

DISPRACE

**Note:**  
Percentages are calculated based upon the total number of deaths in each race category.

**Source:**  
Delaware Health Statistics Center

TABLE F-27  
LIFE EXPECTANCY AT BIRTH\* BY RACE AND SEX

DELAWARE, 1990-2010

Year	Race and Sex								
	All Races			White			Black		
	Both Sexes	Male	Female	Both Sexes	Male	Female	Both Sexes	Male	Female
2010	79.1	76.4	81.7	79.4	76.9	81.7	76.7	72.5	80.7
2009	78.9	76.3	81.4	79.6	77.1	82.1	76.0	72.7	79.0
2008	78.3	75.7	80.8	78.9	76.3	81.4	75.7	72.7	78.4
2007	78.8	76.0	81.5	79.2	76.5	81.9	76.2	72.9	79.3
2006	78.4	75.7	81.0	79.1	76.4	81.7	74.8	71.4	77.8
2005	77.7	75.0	80.2	78.4	75.7	81.0	74.1	71.3	76.6
2004	77.8	74.9	80.5	78.3	75.5	80.9	73.8	70.4	77.0
2003	76.9	74.5	80.0	78.1	75.3	80.7	72.6	69.2	75.8
2002	77.3	74.6	79.8	77.8	75.4	80.1	73.8	69.5	77.9
2001	76.3	73.9	78.7	77.1	74.6	79.5	72.1	69.5	74.4
2000	76.5	73.9	79.0	77.1	74.5	79.6	72.5	69.4	75.5
1999	76.8	73.9	79.6	77.6	74.7	80.3	72.6	68.8	76.2
1998	75.9	73.3	78.4	77.0	74.5	79.4	70.3	66.9	73.5
1997	75.8	73.3	78.2	76.7	74.2	79.1	71.0	68.3	73.5
1996	75.4	72.5	78.1	76.7	73.9	79.4	68.8	65.2	72.2
1995	75.5	72.5	78.4	76.8	74.2	79.4	68.9	64.4	73.5
1994	75.1	71.4	78.7	76.1	72.6	79.6	69.5	65.0	74.1
1993	75.2	71.9	78.5	76.5	73.6	79.3	68.5	63.4	73.6
1992	75.4	72.4	78.2	76.3	73.5	78.9	70.3	66.2	74.3
1991	75.0	71.9	77.9	76.0	73.0	78.9	69.4	66.2	72.4
1990	75.0	71.9	77.9	76.0	73.2	78.8	69.3	65.4	73.1

LIFE\_TB1

**Note:**

\*Life expectancy at birth is the average expected lifetime of people born in the listed year.

**Source:**

Delaware Health Statistics Center

TABLE F-28  
AVERAGE REMAINING YEARS OF LIFE\* BY AGE, RACE, AND SEX

DELAWARE, 2010

Age Group	Race and Sex								
	All Races			White			Black		
	Both Sexes	Male	Female	Both Sexes	Male	Female	Both Sexes	Male	Female
0-5	79.1	76.4	81.7	79.4	76.9	81.7	76.7	72.5	80.7
5-10	74.7	71.9	77.3	74.8	72.4	77.3	72.6	68.4	76.5
10-15	69.7	67.0	72.3	69.9	67.4	72.3	67.6	63.5	71.5
15-20	64.7	62.1	67.3	64.9	62.5	67.3	62.7	58.6	66.5
20-25	59.9	57.3	62.5	60.1	57.7	62.4	57.9	53.8	61.7
25-30	55.2	52.7	57.7	55.4	53.1	57.7	53.2	49.4	56.8
30-35	50.5	48.1	52.8	50.7	48.5	52.8	48.5	44.8	51.9
35-40	45.8	43.4	48.0	46.0	43.8	48.0	43.9	40.3	47.1
40-45	41.1	38.8	43.4	41.3	39.2	43.4	39.3	35.8	42.5
45-50	36.6	34.4	38.7	36.8	34.7	38.8	34.8	31.4	37.8
50-55	32.3	30.2	34.2	32.5	30.6	34.3	30.5	27.2	33.4
55-60	28.1	26.1	29.9	28.3	26.5	29.9	26.5	23.5	29.2
60-65	24.0	22.2	25.6	24.2	22.5	25.7	22.7	19.8	25.2
65-70	20.2	18.5	21.6	20.3	18.7	21.6	19.2	16.3	21.6
70-75	16.6	15.3	17.7	16.6	15.4	17.6	16.3	13.9	18.1
75-80	13.4	12.2	14.3	13.3	12.2	14.2	13.5	11.4	14.9
80-85	10.5	9.7	11.1	10.4	9.5	10.9	11.4	9.7	12.3
85+	8.3	7.7	8.6	8.1	7.5	8.4	9.6	8.3	10.2

LIFE\_TB2

**Note:**

\*Average number of years of life remaining at the beginning of the age interval.

**Source:**

Delaware Health Statistics Center

TABLE F-29  
MATERNAL DEATHS

DELAWARE AND COUNTIES, 1985-2010

Year	Area			
	Delaware	Kent	New Castle	Sussex
2010	2	0	0	2
2009	4	1	3	0
2008	3	1	2	0
2007	1	0	1	0
2006	1	0	1	0
2005	3	0	3	0
2004	1	0	1	0
2003	2	0	2	0
2002	0	0	0	0
2001	2	0	1	1
2000	3	1	2	0
1999	1	0	1	0
1998	2	0	2	0
1997	1	0	1	0
1996	0	0	0	0
1995	0	0	0	0
1994	0	0	0	0
1993	0	0	0	0
1992	0	0	0	0
1991	1	0	0	1
1990	0	0	0	0
1989	2	0	1	1
1988	1	0	1	0
1987	0	0	0	0
1986	0	0	0	0
1985	1	0	1	0

MATERNAL

**Note:**

Prior to 1999, maternal deaths included ICD-9 categories 630-676. For 1999 and later, maternal deaths include ICD-10 categories O00-O95, O98-O99, and A34.

**Source:**

Delaware Health Statistics Center



TABLE F-30  
FIVE-YEAR AGE-ADJUSTED MORTALITY RATES FOR SELECTED CAUSES OF DEATH

DELAWARE AND COUNTIES, 2006-2010

LEADING CAUSES OF DEATH	AREA				RACE	
	DE	Kent	NCC	Sussex	White	Black
Diseases of the heart	178.8	233.7	171.0	166.1	176.0	206.0
Malignant neoplasms	183.5	206.8	184.2	171.3	182.8	202.2
Chronic lower respiratory diseases	41.2	54.7	40.9	35.5	43.1	33.2
Cerebrovascular diseases	38.2	39.0	43.3	29.0	35.8	54.3
Accidents (unintentional injuries)	36.8	37.5	34.2	46.6	41.5	26.1
Dementia	34.4	30.3	43.8	19.8	34.0	40.4
Diabetes mellitus	20.6	26.3	21.1	16.5	17.8	38.7
Alzheimer's disease	18.9	20.3	17.0	21.7	19.2	16.6
Nephritis, nephrotic syndrome, and nephrosis	16.5	16.5	18.3	13.2	14.2	31.8
Influenza and pneumonia	12.9	15.0	13.4	11.1	13.1	12.0
Septicemia	11.9	18.0	12.0	8.6	10.9	18.1
Intentional self-harm (suicide)	11.0	11.2	10.2	13.5	13.3	5.4
Other diseases of respiratory system	8.8	11.3	8.4	8.3	8.6	10.1
Chronic liver disease and cirrhosis	8.4	9.5	7.6	9.3	9.0	7.0
Certain conditions originating in the perinatal period	6.1	4.2	7.1	4.6	3.6	13.2
Assault (homicide)	6.1	4.1	7.5	3.5	3.0	16.5
Human immunodeficiency virus (HIV)	5.5	5.6	6.3	3.4	1.8	21.6
Parkinson's disease	5.2	5.1	5.6	4.6	5.7	NA
Essential hypertension and hypertensive renal disease	5.1	7.4	5.1	4.0	4.3	9.8
Pneumonitis due to solids and liquids	4.8	3.0	4.7	5.8	4.8	4.4
Aortic aneurysm and dissection	3.2	2.8	3.2	3.5	3.2	3.6
Congenital malformations, deformations, and chromosomal abnormalities	2.9	3.4	2.6	3.2	3.0	2.5

AADR

**Notes:**

1. Rates per 100,000, adjusted to U.S. 2000 population.
2. See Appendix E for ICD-10 cause of death codes.
3. "NA" indicates rate does not meet standards of reliability or precision; based on fewer than 20 deaths in the numerator.

Source:

Delaware Health Statistics Center

TABLE F-31  
 FIVE-YEAR AGE-ADJUSTED MORTALITY RATES FOR SELECTED LEADING CAUSES OF DEATH  
 DELAWARE AND COUNTIES, 1990-2010

Cause of Death/ Area	1990 -1994	1991 -1995	1992 -1996	1993 -1997	1994 -1998	1995 -1999	1996 -2000	1997 -2001	1998 -2002	1999 -2003	2000 -2004	2001 -2005	2002 -2006	2003 -2007	2004 -2008	2005 -2009	2006 -2010
<b>Diseases of the heart</b>																	
Delaware	321.8	313.8	306.8	301.5	292.1	283.6	275.1	267.4	257.5	252.3	244.2	236.7	223.9	215.1	201.7	190.0	178.8
Kent	331.8	322.5	317.3	317.0	313.5	312.7	308.3	304.4	296.9	291.0	279.6	275.3	267.2	262.7	251.6	243.1	233.7
New Castle	317.6	309.7	303.1	296.8	287.7	276.5	267.1	259.7	250.9	246.2	240.3	233.5	220.1	211.3	196.1	182.9	171.0
Sussex	328.5	320.2	311.1	305.0	290.6	284.5	276.3	265.3	251.9	246.4	235.3	224.0	209.7	198.6	187.4	176.6	166.1
<b>Malignant neoplasms</b>																	
Delaware	242.7	240.0	238.9	236.1	231.2	228.2	221.2	218.0	210.9	206.7	202.9	201.3	195.0	193.9	192.0	186.1	183.5
Kent	229.2	230.2	230.6	222.4	222.5	228.8	220.4	221.9	219.0	217.8	211.9	213.8	206.3	208.8	210.6	208.1	206.8
New Castle	245.1	242.0	240.1	238.2	235.2	230.5	223.4	219.9	212.7	206.7	203.2	202.3	195.2	192.8	192.8	187.1	184.2
Sussex	245.8	242.2	241.8	241.0	227.4	223.4	218.0	213.1	203.9	202.0	198.6	194.2	190.6	190.4	183.0	175.0	171.3
<b>Cerebrovascular diseases</b>																	
Delaware	57.6	56.3	53.7	52.6	52.0	50.8	51.8	51.6	51.7	51.0	48.8	45.9	44.1	41.5	39.0	38.9	38.2
Kent	68.4	66.4	69.2	70.1	69.0	63.4	60.6	55.1	55.8	53.8	50.6	49.4	48.4	42.6	39.4	41.2	39.0
New Castle	56.3	54.0	51.7	49.7	49.9	50.0	53.1	53.8	54.0	54.1	52.4	49.4	48.0	47.3	44.6	44.1	43.3
Sussex	54.3	56.0	49.6	49.4	47.1	45.5	44.1	45.0	44.3	42.9	40.6	36.8	34.1	30.0	28.5	28.4	29.0
<b>Chronic lower respiratory diseases</b>																	
Delaware	39.8	39.7	40.2	40.4	40.9	41.4	42.5	41.9	42.2	41.3	40.5	41.0	40.6	39.8	41.4	41.9	41.2
Kent	45.7	46.3	49.3	52.8	54.0	54.2	52.5	49.4	45.1	44.7	45.7	48.9	49.6	51.4	55.5	55.9	54.7
New Castle	34.8	34.8	35.8	37.2	38.2	39.2	41.5	41.8	41.5	40.5	40.0	39.4	39.2	39.2	41.2	41.5	40.9
Sussex	50.0	48.7	45.9	40.9	39.6	38.9	38.7	37.7	41.8	40.6	38.5	40.0	38.8	35.8	35.5	36.0	35.5
<b>Diabetes mellitus</b>																	
Delaware	30.1	29.3	29.0	28.0	28.4	27.9	26.9	26.9	26.4	25.8	25.8	26.0	24.6	24.0	22.8	22.0	20.6
Kent	29.1	30.8	32.0	32.7	31.2	31.9	28.8	27.6	28.3	28.0	27.3	30.6	30.5	29.0	28.6	28.8	26.3
New Castle	29.8	27.8	27.1	26.7	27.5	26.6	26.6	27.3	26.2	25.1	26.1	26.1	24.4	24.4	23.3	22.2	21.1
Sussex	31.9	32.7	32.0	28.3	28.9	28.6	26.6	25.9	26.0	26.2	24.6	23.7	21.8	20.8	18.9	18.0	16.5
<b>Influenza and pneumonia</b>																	
Delaware	33.9	33.9	33.3	32.2	33.1	30.6	30.2	28.7	26.2	22.2	21.1	18.7	16.9	15.0	14.7	13.8	12.9
Kent	34.6	32.0	32.4	30.3	31.5	32.9	36.5	34.1	31.7	27.3	24.9	20.4	19.9	18.1	17.3	16.1	15.0
New Castle	31.0	31.3	31.7	30.6	30.7	28.2	27.5	25.1	23.2	19.2	17.7	15.8	14.4	13.0	13.6	13.6	13.4
Sussex	41.5	42.2	38.3	37.9	40.1	35.1	33.3	34.4	30.2	26.3	26.9	23.9	20.4	17.6	15.5	13.0	11.1
<b>Alzheimer's disease</b>																	
Delaware	7.2	7.0	7.3	7.6	7.8	9.4	11.1	13.2	14.6	16.5	17.0	18.0	18.5	19.2	19.5	18.9	18.9
Kent	4.7	---	4.4	---	---	4.0	5.0	8.8	10.1	12.1	12.8	14.1	13.2	15.9	17.9	18.6	20.3
New Castle	8.3	7.9	8.3	8.9	9.7	11.7	13.8	16.0	17.4	18.8	18.1	18.1	18.4	18.6	17.8	17.1	17.0
Sussex	6.0	6.1	6.3	6.6	6.3	6.9	8.2	9.1	10.8	13.7	16.9	19.8	21.4	22.2	23.7	22.4	21.7
<b>Nephritis, nephrotic syndrome, and nephrosis</b>																	
Delaware	13.9	13.6	13.6	12.9	13.3	13.2	13.5	13.6	14.1	14.2	14.5	14.4	14.9	15.3	16.0	16.4	16.5
Kent	8.9	9.9	10.2	10.2	11.5	10.8	12.4	15.3	17.6	18.0	19.9	18.3	16.7	15.8	17.5	16.1	16.5
New Castle	15.5	15.1	14.7	14.2	14.5	14.5	14.2	13.8	13.6	13.4	13.8	14.0	15.0	16.3	17.4	18.0	18.3
Sussex	12.9	12.0	12.9	11.1	11.3	11.5	12.8	12.2	13.7	14.3	13.1	13.0	13.5	13.1	12.4	13.6	13.2
<b>Septicemia</b>																	
Delaware	12.8	13.5	14.2	14.6	15.1	14.4	15.2	15.6	16.0	16.0	15.9	15.1	14.3	13.4	13.1	12.6	11.9
Kent	11.3	10.7	10.7	11.6	12.0	11.9	13.8	14.4	15.7	17.0	18.3	17.7	18.5	18.1	18.2	17.3	18.0
New Castle	14.5	15.5	16.3	16.9	17.3	16.6	17.5	17.5	17.4	17.1	16.6	15.7	14.8	13.9	13.8	13.3	12.0
Sussex	9.3	10.3	11.2	10.8	11.6	10.9	10.8	12.0	12.8	13.0	13.3	12.8	11.4	10.2	9.4	9.2	8.6

TABLE F-31 (continued)

Cause of Death/ Area	1990 -1994	1991 -1995	1992 -1996	1993 -1997	1994 -1998	1995 -1999	1996 -2000	1997 -2001	1998 -2002	1999 -2003	2000 -2004	2001 -2005	2002 -2006	2003 -2007	2004 -2008	2005 -2009	2006 -2010
<b>Intentional self-harm (suicide)</b>																	
Delaware	12.0	11.8	12.1	12.0	11.2	11.2	11.0	11.2	10.7	11.1	11.1	11.0	10.2	10.4	10.6	10.7	11.0
Kent	11.0	9.9	11.7	11.6	11.4	11.9	12.6	12.1	11.7	11.5	10.5	10.1	10.3	9.8	10.3	11.2	11.2
New Castle	12.0	11.7	11.8	11.3	10.2	10.1	9.8	10.3	9.9	10.7	11.0	11.2	10.0	10.3	10.2	10.1	10.2
Sussex	12.8	14.0	13.8	14.5	14.2	14.0	13.3	12.8	12.2	11.8	11.4	10.4	10.8	11.0	11.8	12.1	13.5
<b>Chronic liver disease and cirrhosis</b>																	
Delaware	10.6	9.8	9.9	9.5	9.1	9.2	9.3	9.0	9.4	9.8	9.8	9.5	9.1	8.5	8.0	8.1	8.4
Kent	11.1	11.1	10.2	10.3	10.0	9.8	10.5	10.8	11.4	12.1	11.5	10.7	10.1	9.7	8.7	9.2	9.5
New Castle	10.6	9.7	9.9	9.4	8.7	8.8	9.0	8.3	8.6	9.1	9.5	8.9	8.9	8.0	7.6	7.3	7.6
Sussex	9.8	9.2	9.6	9.0	9.4	9.5	9.0	9.7	10.1	10.5	10.1	10.5	9.3	9.2	8.7	9.0	9.3
<b>Assault (homicide)</b>																	
Delaware	5.2	5.2	5.4	5.2	4.9	4.7	4.2	3.6	3.7	3.5	3.8	4.5	5.0	5.0	6.0	6.1	6.1
Kent	6.3	6.1	5.5	4.1	3.4	---	---	---	---	---	---	---	3.0	3.6	4.4	4.0	4.1
New Castle	4.8	4.9	5.2	5.3	5.3	5.3	5.1	4.5	4.6	4.3	4.6	5.3	5.9	6.0	7.2	7.4	7.5
Sussex	5.8	5.9	5.9	5.6	5.0	4.6	2.8	---	---	---	---	3.6	3.3	2.9	3.2	3.6	3.5
<b>Certain conditions originating in the perinatal period</b>																	
Delaware	6.9	6.1	5.4	5.3	5.3	5.8	6.7	7.8	8.3	8.4	8.2	8.2	7.4	7.0	6.8	6.9	6.1
Kent	6.1	5.2	5.3	5.5	5.6	5.9	6.8	7.2	7.9	8.1	8.1	7.9	6.5	5.1	4.9	5.4	4.2
New Castle	7.6	6.8	5.8	5.5	5.1	5.9	6.9	8.2	8.8	9.2	8.7	8.7	8.1	7.8	7.6	7.8	7.1
Sussex	4.7	4.1	3.6	4.2	5.8	5.5	5.8	7.2	6.8	6.0	6.3	6.6	6.1	6.4	6.1	5.8	4.6
<b>Congenital malformations</b>																	
Delaware	4.5	4.3	4.2	4.4	4.1	4.1	3.9	3.7	3.5	3.4	3.4	3.1	3.1	2.8	2.8	2.6	2.9
Kent	6.4	5.2	4.7	3.6	3.5	3.3	3.2	3.3	3.9	3.5	3.4	3.0	3.4	2.8	3.2	2.8	3.4
New Castle	3.6	3.7	3.7	4.0	3.8	3.9	3.9	3.6	3.2	3.1	3.2	3.0	2.9	2.7	2.6	2.5	2.6
Sussex	5.8	6.0	5.7	6.5	5.9	5.5	4.8	4.6	4.0	3.9	3.8	3.7	3.6	3.4	3.0	2.6	3.2
<b>Human immunodeficiency virus (HIV)</b>																	
Delaware	11.8	14.6	16.5	16.2	14.6	12.5	9.9	8.1	8.2	8.8	8.4	8.2	7.7	7.2	6.5	6.0	5.5
Kent	9.6	11.5	11.7	10.5	9.4	8.0	5.9	5.2	4.8	5.2	5.1	5.1	5.2	5.8	5.6	5.1	5.6
New Castle	13.0	16.2	18.8	19.0	17.2	14.9	12.1	9.8	9.9	10.8	10.7	10.4	9.6	8.8	7.7	7.1	6.3
Sussex	9.1	11.8	12.3	11.0	10.0	8.3	5.9	5.2	5.8	5.5	4.3	3.7	3.9	3.5	3.9	3.8	3.4
<b>Accidents (unintentional injuries)</b>																	
Delaware	35.4	35.7	35.4	36.1	36.4	35.8	36.0	36.9	36.4	36.0	35.8	35.1	35.2	34.7	35.6	35.9	36.8
Kent	38.1	39.6	38.0	35.2	35.0	37.8	37.5	38.9	37.7	37.6	38.3	38.9	40.5	39.5	39.7	38.0	37.5
New Castle	30.9	30.7	31.0	32.4	33.4	33.4	34.0	34.5	34.6	33.7	32.3	31.5	31.8	31.6	32.7	33.2	34.2
Sussex	51.1	51.3	49.6	50.8	48.6	42.2	42.1	44.0	42.1	43.0	46.4	44.1	42.5	42.4	43.9	44.8	46.6
<b>Essential hypertension and hypertensive renal disease</b>																	
Delaware	3.5	3.4	3.8	3.7	4.2	4.2	4.8	5.2	5.7	5.9	6.9	7.2	6.8	6.3	6.0	5.4	5.1
Kent	5.3	5.9	5.5	5.7	5.2	4.9	4.5	5.5	6.3	6.3	7.1	8.9	9.1	7.8	7.8	7.6	7.4
New Castle	2.9	2.6	3.0	2.8	3.5	3.6	4.4	4.9	5.4	5.9	7.2	7.5	7.0	6.9	6.3	5.6	5.1
Sussex	3.8	4.1	4.8	4.6	5.5	5.6	6.1	5.7	5.9	5.6	5.9	5.4	5.0	4.4	4.4	4.1	4.0
<b>Aortic aneurysm and dissection</b>																	
Delaware	8.4	8.4	7.1	7.0	6.7	6.5	6.4	6.6	6.3	6.7	6.3	5.8	5.0	4.5	3.7	3.4	3.2
Kent	9.2	9.1	7.8	7.7	8.0	8.6	9.0	9.3	9.9	10.0	9.3	8.3	7.2	5.5	4.0	3.0	2.8
New Castle	7.3	7.6	6.2	6.2	6.0	5.9	5.8	6.2	5.9	6.3	5.8	5.4	4.5	3.8	3.2	3.2	3.2
Sussex	10.7	10.3	9.2	8.7	7.7	6.6	6.5	6.0	5.4	5.9	6.1	5.7	5.3	5.4	4.7	4.1	3.5

TABLE F-31 (continued)

Cause of Death/ Area	1990 -1994	1991 -1995	1992 -1996	1993 -1997	1994 -1998	1995 -1999	1996 -2000	1997 -2001	1998 -2002	1999 -2003	2000 -2004	2001 -2005	2002 -2006	2003 -2007	2004 -2008	2005 -2009	2006 -2010
<b>Pneumonitis due to solids and liquids</b>																	
Delaware	4.1	4.2	4.5	5.2	5.7	7.0	7.8	8.9	9.1	9.7	8.9	8.2	7.1	6.3	5.4	5.2	4.8
Kent	---	---	---	---	---	4.5	4.8	4.1	5.0	5.9	5.3	5.4	5.0	3.9	3.3	3.4	3.0
New Castle	4.9	5.4	5.4	6.3	6.9	8.3	8.9	10.6	10.5	10.9	9.9	9.2	7.5	6.6	5.5	5.2	4.7
Sussex	---	---	3.1	3.7	4.2	5.3	7.1	7.7	8.5	9.3	9.1	7.8	7.5	7.1	6.3	6.1	5.8
<b>Other diseases of respiratory system</b>																	
Delaware	7.1	7.2	7.4	7.6	7.9	7.9	8.3	8.4	8.8	8.4	8.7	8.5	8.9	8.8	9.0	8.8	8.8
Kent	5.5	5.6	4.9	5.5	6.2	7.2	9.2	8.9	9.6	9.5	9.5	9.0	10.3	10.6	10.5	10.6	11.3
New Castle	7.0	7.0	7.2	7.5	7.4	7.5	7.8	8.1	8.3	8.2	8.8	8.7	8.7	8.3	9.0	8.7	8.4
Sussex	8.1	8.4	9.4	9.3	10.1	9.3	9.3	8.9	9.4	8.4	8.3	7.6	8.4	8.6	8.3	8.3	8.3
<b>Parkinson's disease</b>																	
Delaware	3.5	3.4	3.5	3.4	3.8	4.0	4.6	5.1	5.5	5.5	5.4	5.7	5.5	5.6	5.6	5.6	5.2
Kent	---	---	---	---	---	---	---	4.3	4.6	4.7	4.1	4.7	4.6	4.4	4.4	5.5	5.1
New Castle	4.2	4.2	4.1	4.0	4.3	4.4	5.0	5.5	6.0	5.9	5.9	6.2	6.1	6.4	6.3	6.1	5.6
Sussex	---	---	2.7	2.5	2.7	3.4	4.1	4.7	5.0	4.9	5.1	5.3	4.7	4.8	5.1	4.9	4.6
<b>Dementia</b>																	
Delaware	5.3	5.7	5.6	5.9	6.4	5.8	6.5	7.2	8.5	9.5	10.6	12.1	16.1	19.8	24.7	30.0	34.4
Kent	5.6	7.2	7.0	6.9	7.4	6.8	8.6	8.8	12.6	13.9	14.6	13.1	14.2	15.3	20.5	26.3	30.3
New Castle	4.6	4.7	4.8	5.0	5.8	5.5	6.3	7.3	8.3	9.2	10.6	13.2	18.8	24.8	31.8	38.6	43.8
Sussex	7.2	7.2	6.7	7.5	7.1	5.9	5.8	5.9	6.7	7.7	8.6	9.7	11.7	12.2	13.4	16.1	19.8

AADR\_TRND(2)

**Notes:**

1. Rates per 100,000, adjusted to U.S. 2000 population.
2. See Appendix E for ICD-9 and ICD-10 cause of death codes.
3. "---" indicates rate does not meet standards of reliability or precision; based on fewer than 20 deaths in the numerator.

**Source:**

Delaware Health Statistics Center

TABLE F-32  
 FIVE-YEAR AGE-ADJUSTED MORTALITY RATES FOR SELECTED LEADING CAUSES OF DEATH BY RACE AND SEX  
 DELAWARE, 1990-2010

Cause of Death/ Race-Sex	1990 -1994	1991 -1995	1992 -1996	1993 -1997	1994 -1998	1995 -1999	1996 -2000	1997 -2001	1998 -2002	1999 -2003	2000 -2004	2001 -2005	2002 -2006	2003 -2007	2004 -2008	2005 -2009	2006 -2010
<b>Diseases of the heart</b>																	
White	317.0	309.1	301.5	296.8	286.5	278.6	270.1	262.1	251.9	246.3	237.2	229.4	217.3	209.0	197.2	186.5	176.0
Male	399.2	389.0	382.2	378.2	363.3	348.7	341.3	328.7	312.4	303.9	294.7	283.0	268.7	261.6	248.9	234.3	222.1
Female	258.6	252.3	244.3	237.5	229.2	225.8	215.9	210.6	205.2	201.1	192.0	187.0	176.7	167.2	157.0	148.6	139.7
Black	350.5	340.8	339.0	330.7	329.4	321.5	311.9	306.3	296.9	298.4	298.7	293.4	278.4	268.3	241.3	220.1	206.0
Male	423.9	410.6	415.5	402.3	404.5	393.2	378.9	364.6	356.0	357.2	362.7	347.8	338.1	325.2	293.0	263.7	261.0
Female	297.6	287.2	284.1	279.8	276.7	271.0	264.8	263.9	254.8	257.1	252.8	253.7	235.1	224.5	202.5	186.4	166.1
<b>Malignant neoplasms</b>																	
White	232.0	229.7	228.4	225.6	222.9	219.7	214.1	212.8	206.7	201.6	199.2	198.0	191.7	191.7	191.5	185.3	182.8
Male	298.9	293.5	294.1	289.0	282.3	275.3	264.9	259.5	253.3	247.7	245.9	244.5	237.1	233.0	231.6	222.4	220.1
Female	190.6	190.0	188.2	186.5	186.1	185.8	182.6	182.9	176.2	171.1	167.8	166.7	160.9	163.5	163.7	159.0	156.0
Black	332.7	328.2	328.1	326.6	306.3	302.7	285.0	267.6	253.6	254.8	241.8	240.0	233.3	223.8	212.2	207.8	202.2
Male	480.2	473.3	468.0	449.2	408.4	406.7	371.3	343.0	334.0	334.1	309.9	311.5	300.6	283.3	263.4	261.0	256.4
Female	244.6	240.7	245.8	253.0	246.9	243.1	235.3	223.7	208.4	207.6	199.2	195.2	189.8	184.9	178.0	173.0	166.8
<b>Cerebrovascular diseases</b>																	
White	54.1	52.5	50.1	49.2	48.7	48.0	49.2	49.3	49.2	48.8	46.4	43.4	41.9	39.0	36.6	36.3	35.8
Male	55.9	54.6	52.5	52.0	51.6	50.0	50.5	52.0	50.8	50.3	48.7	47.0	42.5	38.7	35.5	34.0	33.1
Female	52.2	50.3	47.8	46.8	46.0	45.8	47.3	46.7	47.5	47.1	44.6	41.1	41.2	38.6	36.9	37.3	36.9
Black	83.3	84.3	81.1	77.5	75.2	71.0	70.7	68.6	69.9	66.8	67.2	64.5	61.1	60.2	57.8	57.3	54.3
Male	93.9	90.6	92.6	84.7	87.5	80.5	78.1	66.8	67.4	63.8	60.0	61.8	64.1	66.7	66.1	66.0	63.5
Female	75.7	79.4	72.7	71.5	65.6	62.7	64.4	67.2	68.6	66.4	68.7	64.4	58.5	55.6	52.3	51.5	47.4
<b>Chronic lower respiratory diseases</b>																	
White	41.1	41.1	41.6	41.9	42.1	42.5	43.5	42.7	43.1	42.2	41.3	42.3	42.0	41.4	43.1	43.8	43.1
Male	52.5	52.8	53.6	53.5	55.6	55.5	54.5	52.3	51.1	47.7	46.0	46.7	45.4	45.0	47.9	47.7	45.5
Female	35.5	35.4	35.8	36.8	36.0	36.5	38.3	38.0	38.9	39.4	38.6	39.6	39.9	38.9	39.5	41.0	41.3
Black	29.9	30.3	30.8	31.6	33.0	34.4	35.6	35.8	35.1	34.0	34.4	32.2	32.5	32.3	34.1	33.2	33.2
Male	54.9	54.1	53.6	50.2	44.3	48.7	51.1	50.9	53.0	51.9	50.3	46.3	47.7	46.6	51.4	48.7	47.3
Female	14.1	15.4	17.0	20.2	25.3	26.0	25.8	26.0	24.0	22.4	23.9	23.6	23.7	24.2	24.9	25.0	25.6
<b>Diabetes mellitus</b>																	
White	25.8	24.7	24.6	24.1	24.5	23.8	23.2	23.5	22.7	22.4	22.2	22.8	21.5	20.8	19.8	19.3	17.8
Male	26.2	25.9	26.5	25.6	26.2	26.6	26.0	25.7	26.0	25.8	25.7	26.3	25.5	25.4	24.0	23.1	21.5
Female	25.1	23.4	23.0	23.0	23.2	21.9	21.3	21.8	20.3	19.7	19.6	20.2	18.6	17.5	16.7	16.2	14.6
Black	63.5	64.5	62.4	56.4	57.5	58.6	55.1	53.0	54.0	50.8	51.7	50.8	47.2	46.7	44.1	40.9	38.7
Male	52.5	55.1	58.4	55.0	62.3	62.4	59.1	59.5	62.1	54.7	56.1	54.4	50.9	49.6	50.5	46.5	45.0
Female	69.8	69.6	64.5	57.1	55.7	57.0	54.0	49.9	50.2	48.4	49.1	48.6	45.7	44.7	39.9	37.0	33.9
<b>Influenza and pneumonia</b>																	
White	33.2	32.9	32.1	31.3	32.6	30.5	30.3	29.2	26.7	22.6	21.4	18.8	17.0	15.0	14.7	14.1	13.1
Male	46.4	44.6	42.3	38.9	41.7	38.6	38.2	36.3	33.2	27.0	26.1	22.6	20.8	18.4	17.8	17.1	16.3
Female	27.0	27.1	26.8	27.0	27.6	25.8	25.9	25.1	22.8	19.7	18.5	16.4	14.4	12.9	12.8	12.1	11.0
Black	36.9	38.2	40.4	37.8	35.0	31.7	30.1	25.5	23.1	20.1	20.3	18.2	17.4	15.6	15.2	12.6	12.0
Male	53.9	56.9	62.6	62.8	56.0	46.6	45.0	39.0	32.8	28.7	31.8	28.5	26.1	24.3	24.8	18.6	17.6
Female	28.6	29.6	29.5	25.6	24.0	23.1	21.6	17.4	16.8	14.7	14.1	12.4	12.7	11.4	10.7	9.8	9.2

TABLE F-32 (continued)

Cause of Death/ Race-Sex	1990 -1994	1991 -1995	1992 -1996	1993 -1997	1994 -1998	1995 -1999	1996 -2000	1997 -2001	1998 -2002	1999 -2003	2000 -2004	2001 -2005	2002 -2006	2003 -2007	2004 -2008	2005 -2009	2006 -2010
<b>Alzheimer's disease</b>																	
White	7.6	7.4	7.6	8.0	8.2	9.8	11.5	13.8	15.3	17.1	17.4	18.5	18.9	19.7	20.2	19.5	19.2
Male	8.5	8.1	7.7	6.9	6.9	8.9	10.0	12.4	14.3	15.1	14.8	15.6	16.2	17.0	17.5	17.2	16.5
Female	7.2	7.1	7.5	8.4	8.8	10.3	12.1	14.6	15.8	18.1	18.9	20.1	20.3	21.1	21.6	20.6	20.8
Black	---	---	---	---	---	5.8	8.2	8.8	9.8	12.7	14.1	14.4	14.5	15.7	14.5	14.8	16.6
Male	---	---	---	---	---	---	---	---	---	---	14.2	---	---	13.4	12.7	12.3	13.6
Female	---	---	---	---	---	---	8.2	8.3	8.8	12.1	13.7	15.6	15.5	16.4	14.9	15.8	17.7
<b>Nephritis, nephrotic syndrome, and nephrosis</b>																	
White	11.6	11.7	12.1	11.4	11.5	11.3	11.2	11.1	11.9	12.2	12.6	12.5	13.0	13.1	13.8	14.0	14.2
Male	15.7	15.5	15.9	15.1	15.7	15.2	14.9	15.2	16.7	16.4	17.4	17.5	17.6	17.6	18.0	17.5	17.5
Female	9.7	9.8	10.5	9.5	9.3	9.3	9.2	8.7	9.1	9.7	9.7	9.5	9.9	10.1	10.9	11.6	11.9
Black	30.6	27.4	24.9	24.7	28.1	28.4	31.1	31.8	30.6	28.1	27.2	27.4	28.5	31.1	32.2	32.8	31.8
Male	35.2	31.7	29.7	27.5	30.8	32.7	38.7	35.8	39.0	37.4	36.6	35.3	39.7	41.8	42.5	40.8	40.0
Female	27.1	24.0	21.4	22.6	26.1	25.9	26.1	28.9	25.7	22.4	21.9	23.5	22.2	25.1	26.5	27.5	26.6
<b>Septicemia</b>																	
White	12.0	12.5	13.1	13.3	13.7	13.0	13.8	14.0	14.5	14.4	14.7	13.9	13.1	12.2	12.2	11.5	10.9
Male	13.0	13.7	13.5	13.8	15.6	15.3	16.0	16.0	16.7	15.8	16.5	15.5	14.9	14.3	14.0	12.6	12.1
Female	11.3	11.7	12.8	12.9	12.5	11.5	12.7	12.9	13.4	13.6	13.6	12.9	11.9	10.7	11.0	10.8	10.1
Black	18.6	21.1	21.9	23.7	25.2	25.7	25.9	28.7	28.1	28.9	25.7	24.6	23.2	21.9	19.9	19.7	18.1
Male	24.5	26.3	29.1	31.7	33.3	30.1	32.7	34.0	31.8	33.7	28.1	25.1	23.4	21.7	19.1	18.6	17.3
Female	15.9	19.1	19.0	20.5	22.0	23.7	22.1	25.7	26.3	26.1	23.9	24.6	23.2	21.9	20.3	20.3	18.3
<b>Intentional self-harm (suicide)</b>																	
White	13.4	13.2	13.5	13.4	12.6	12.7	12.8	12.9	12.3	13.0	12.9	12.6	12.0	12.4	12.5	12.6	13.3
Male	21.5	21.0	22.3	22.7	21.4	21.9	21.9	21.8	21.1	21.7	21.0	20.9	19.8	19.7	20.1	20.5	21.4
Female	6.3	6.4	5.9	5.1	4.5	4.3	4.4	4.7	4.4	5.1	5.5	5.0	4.8	5.7	5.3	5.3	5.5
Black	5.1	5.5	5.8	5.8	5.4	4.9	4.1	4.8	5.1	4.9	5.6	6.1	5.2	4.6	5.4	5.6	5.4
Male	10.1	11.6	12.4	11.7	11.2	9.7	7.7	8.9	10.0	9.3	10.1	10.8	9.9	8.2	9.5	10.8	10.3
Female	---	---	---	---	---	---	---	---	---	---	---	---	---	---	---	---	---
<b>Chronic liver disease and cirrhosis</b>																	
White	10.0	9.1	9.4	9.1	8.9	9.1	9.5	9.0	9.5	10.0	10.0	9.8	9.7	9.0	8.6	8.8	9.0
Male	14.9	14.2	13.7	12.5	12.2	13.0	12.6	11.8	11.6	12.1	11.5	11.8	12.4	11.8	11.7	12.5	12.9
Female	5.7	4.8	5.7	6.0	5.9	5.7	6.7	6.5	7.7	8.1	8.5	8.0	7.2	6.6	5.7	5.5	5.4
Black	14.2	14.7	13.5	12.6	10.7	10.0	8.6	9.1	9.0	9.5	9.3	8.2	7.3	6.6	6.4	6.3	7.0
Male	25.1	25.9	22.2	19.2	15.8	13.1	12.1	12.2	12.8	14.0	14.5	12.1	12.2	10.9	11.0	9.9	11.5
Female	---	---	---	---	---	7.1	---	6.4	---	5.8	---	---	---	---	---	---	---
<b>Assault (homicide)</b>																	
White	3.3	3.7	3.6	3.5	3.2	3.1	2.4	2.2	2.2	2.0	2.1	2.6	2.5	2.4	3.0	3.1	3.0
Male	4.2	4.6	4.1	4.2	3.9	3.7	2.9	2.7	2.6	2.5	2.5	3.5	3.5	3.4	4.2	4.2	4.1
Female	2.4	3.0	3.2	2.8	2.6	2.4	1.9	1.7	1.8	1.6	1.7	1.7	1.5	1.5	1.7	1.9	1.9
Black	13.7	11.7	12.8	12.3	12.4	11.7	11.7	9.0	9.0	8.9	9.8	11.3	13.5	14.1	16.2	16.2	16.5
Male	20.3	18.2	20.1	19.8	18.9	18.8	18.2	14.4	15.0	15.9	16.9	20.2	24.6	25.8	30.1	30.7	31.1
Female	7.7	6.0	6.4	5.8	6.5	5.4	5.7	---	---	---	---	---	---	---	---	---	---

TABLE F-32 (continued)

Cause of Death/ Race-Sex	1990 -1994	1991 -1995	1992 -1996	1993 -1997	1994 -1998	1995 -1999	1996 -2000	1997 -2001	1998 -2002	1999 -2003	2000 -2004	2001 -2005	2002 -2006	2003 -2007	2004 -2008	2005 -2009	2006 -2010
<b>Certain conditions originating in the perinatal period</b>																	
White	4.5	4.0	3.3	3.2	3.2	3.3	4.2	5.1	5.8	6.2	6.2	5.7	5.1	4.8	4.5	4.2	3.6
Male	4.7	4.2	3.6	3.3	3.1	3.4	4.7	5.7	6.3	6.9	6.5	5.9	5.3	5.4	5.1	5.1	4.4
Female	4.3	3.8	2.9	3.0	3.2	3.1	3.7	4.5	5.4	5.5	5.8	5.5	4.8	4.2	3.9	3.4	2.8
Black	15.1	12.9	12.0	11.7	11.9	13.9	14.7	16.7	16.6	16.2	15.1	16.4	14.9	14.6	14.2	15.0	13.2
Male	17.9	15.6	14.9	15.7	14.0	16.4	16.8	18.8	19.0	18.9	17.1	19.1	16.8	15.7	14.8	16.0	13.8
Female	12.2	10.1	9.0	7.5	9.7	11.4	12.5	14.5	14.1	13.4	13.2	13.8	13.1	13.4	13.5	14.0	12.6
<b>Congenital malformations</b>																	
White	4.3	4.4	4.5	4.6	4.2	4.2	4.0	3.7	3.3	3.3	3.3	3.1	3.1	2.8	2.8	2.6	3.0
Male	4.8	4.9	4.9	4.7	4.2	4.3	4.2	3.7	3.6	3.9	3.7	3.3	3.3	3.0	2.7	2.4	2.9
Female	3.8	3.9	4.2	4.6	4.3	4.2	3.9	3.7	3.1	2.7	2.9	2.8	2.8	2.7	2.8	2.8	3.1
Black	5.1	3.9	3.1	3.2	3.4	3.4	3.5	3.9	4.0	3.6	3.7	3.6	3.3	2.9	3.0	2.6	2.5
Male	4.8	4.9	4.9	4.7	4.2	4.3	4.2	3.7	3.6	3.9	3.7	3.3	3.3	3.0	2.7	2.4	2.9
Female	3.8	3.9	4.2	4.6	4.3	4.2	3.9	3.7	3.1	2.7	2.9	2.8	2.8	2.7	2.8	2.8	3.1
<b>Human immunodeficiency virus (HIV)</b>																	
White	6.6	7.7	8.1	7.2	5.9	4.7	3.0	2.0	2.2	2.6	2.5	2.4	2.3	2.1	2.0	1.8	1.8
Male	12.1	13.7	14.2	12.8	10.6	8.4	5.4	3.6	3.7	4.4	3.9	3.6	3.5	3.5	3.0	2.9	2.8
Female	---	1.8	2.0	1.7	---	---	---	---	---	---	---	---	---	---	---	---	---
Black	37.7	48.8	57.7	59.3	55.5	48.8	42.0	36.4	35.6	36.4	35.5	34.3	31.5	29.4	26.3	24.1	21.6
Male	65.1	83.0	97.0	97.3	93.3	80.3	66.9	56.7	55.8	54.8	52.6	51.3	46.1	40.0	32.7	29.5	26.7
Female	14.7	20.0	24.4	27.1	23.6	22.0	20.9	19.2	18.5	21.1	21.3	20.2	19.5	20.7	21.5	19.9	17.6
<b>Accidents (unintentional injuries)</b>																	
White	34.6	34.1	33.9	34.8	36.2	36.1	37.3	38.2	37.5	37.2	37.5	37.4	38.0	38.3	39.9	40.5	41.5
Male	51.7	51.3	49.8	50.2	51.1	48.4	50.1	50.9	50.6	51.4	51.5	51.8	53.2	54.5	55.7	57.1	57.0
Female	20.1	18.8	19.6	20.8	22.3	24.2	25.4	26.5	25.6	24.3	24.7	24.1	24.0	23.2	25.0	25.1	27.1
Black	43.8	46.3	44.9	44.5	39.9	36.5	34.2	36.2	37.5	37.3	35.2	32.1	29.6	26.4	24.2	24.6	26.1
Male	70.8	74.8	71.5	68.2	60.9	56.7	53.0	52.8	56.6	56.0	50.3	47.0	44.3	38.2	34.4	35.7	37.2
Female	24.3	26.8	26.2	27.8	24.0	21.4	18.6	22.0	21.1	21.7	21.9	19.7	17.6	16.6	15.4	15.4	16.5
<b>Essential hypertension and hypertensive renal disease</b>																	
White	2.7	2.5	2.8	2.9	3.5	3.5	4.2	4.5	5.0	5.1	5.7	6.0	5.7	5.2	4.8	4.4	4.3
Male	2.3	2.4	2.5	2.9	3.7	3.8	4.3	4.4	4.7	5.0	5.3	5.6	5.5	4.8	4.4	4.5	4.2
Female	2.9	2.7	3.0	2.9	3.4	3.3	4.0	4.3	5.0	5.0	5.8	6.1	5.7	5.4	4.8	4.3	4.2
Black	10.0	10.1	10.7	9.7	9.9	9.8	10.0	10.5	11.4	12.2	15.4	16.4	15.2	14.3	14.5	11.6	9.8
Male	---	---	---	---	---	12.7	12.9	13.1	11.8	14.2	19.8	20.4	19.5	20.2	18.1	12.0	10.4
Female	10.7	11.2	11.2	9.7	9.4	8.4	8.1	9.2	10.9	11.0	13.1	14.3	12.5	10.3	11.7	10.4	8.4
<b>Aortic aneurysm and dissection</b>																	
White	8.6	8.4	7.0	7.0	6.7	6.5	6.5	6.8	6.4	6.8	6.3	5.8	5.0	4.4	3.7	3.4	3.2
Male	14.1	13.6	11.3	11.3	10.8	10.6	10.4	11.3	10.0	9.6	8.8	8.3	6.9	6.2	5.5	5.1	4.7
Female	5.0	5.0	4.3	4.3	4.1	3.9	4.0	3.9	4.2	4.8	4.4	4.0	3.6	2.9	2.3	2.1	1.9
Black	6.7	8.4	7.5	6.6	6.1	5.6	5.0	5.0	5.5	6.0	6.9	6.4	5.4	5.1	4.1	3.7	3.6
Male	---	---	---	---	---	---	---	---	---	---	---	---	---	---	---	---	---
Female	---	---	---	---	---	---	---	---	---	---	7.0	6.6	---	---	---	---	---

TABLE F-32 (continued)

Cause of Death/ Race-Sex	1990 -1994	1991 -1995	1992 -1996	1993 -1997	1994 -1998	1995 -1999	1996 -2000	1997 -2001	1998 -2002	1999 -2003	2000 -2004	2001 -2005	2002 -2006	2003 -2007	2004 -2008	2005 -2009	2006 -2010
<b>Pneumonitis due to solids and liquids</b>																	
White	4.0	4.1	4.3	5.0	5.4	6.8	7.5	8.5	8.9	9.4	8.6	7.8	6.8	6.1	5.4	5.1	4.8
Male	5.3	5.8	5.8	7.3	8.8	10.1	10.5	11.8	11.5	11.6	10.5	9.5	7.9	7.4	6.4	6.3	6.1
Female	3.3	3.3	3.6	4.0	3.8	5.1	5.8	6.7	7.3	8.0	7.4	6.8	5.9	5.2	4.6	4.3	3.8
Black	---	---	6.0	6.4	7.4	8.8	10.5	11.3	10.4	11.7	10.6	10.7	9.0	8.1	5.6	5.5	4.4
Male	---	---	---	---	---	---	15.4	19.8	17.9	19.9	18.5	18.0	15.2	12.9	---	---	9.1
Female	---	---	---	---	---	---	---	---	---	6.8	---	6.7	---	---	---	---	---
<b>Other diseases of respiratory system</b>																	
White	6.7	7.1	7.3	7.6	8.1	8.2	8.5	8.6	8.8	8.5	8.9	8.6	9.1	9.0	9.0	8.7	8.6
Male	10.2	9.6	10.3	10.4	10.7	10.0	10.6	10.2	9.8	9.7	10.1	10.1	11.3	11.0	10.4	10.3	10.2
Female	4.6	5.4	5.5	5.7	6.2	6.6	7.0	7.3	8.1	7.8	8.1	7.7	7.7	7.5	8.0	7.6	7.5
Black	8.7	7.6	7.4	7.6	6.7	6.1	6.9	7.1	7.9	7.3	7.4	7.1	7.0	7.4	9.3	9.8	10.1
Male	12.8	11.6	---	---	---	---	---	---	---	---	9.1	10.5	9.6	9.7	11.4	12.7	13.7
Female	---	---	---	---	---	---	7.9	8.2	7.7	6.5	6.4	---	5.5	5.9	8.0	8.3	8.2
<b>Parkinson's disease</b>																	
White	3.7	3.6	3.7	3.6	3.9	4.3	5.0	5.5	6.0	5.9	5.9	6.1	5.8	6.0	6.1	6.0	5.7
Male	7.1	6.5	6.3	5.9	6.1	6.0	6.8	8.0	8.5	8.7	8.9	9.1	8.8	9.0	8.8	8.4	8.0
Female	1.9	2.0	2.2	2.3	2.8	3.4	3.9	4.2	4.6	4.3	4.2	4.4	4.1	4.2	4.5	4.6	4.4
Black	---	---	---	---	---	---	---	---	---	---	---	---	---	---	---	---	---
Male	---	---	---	---	---	---	---	---	---	---	---	---	---	---	---	---	---
Female	---	---	---	---	---	---	---	---	---	---	---	---	---	---	---	---	---
<b>Dementia</b>																	
White	5.6	6.0	5.8	6.2	6.6	6.1	6.6	7.4	8.6	9.5	10.1	11.8	15.5	18.8	23.9	29.3	34.0
Male	6.5	7.5	7.1	7.3	7.5	7.0	7.9	7.8	7.9	8.3	8.7	9.4	12.8	15.6	20.0	24.9	29.3
Female	5.1	5.2	5.2	5.6	6.0	5.6	6.1	7.2	8.9	10.1	10.9	13.0	16.9	20.5	25.8	31.6	36.4
Black	---	---	---	---	---	---	6.0	5.8	8.7	10.4	15.4	16.3	23.1	30.1	34.3	37.1	40.4
Male	---	---	---	---	---	---	---	---	19.0	18.2	22.5	22.3	29.6	29.2	35.4	40.8	42.3
Female	---	---	---	---	---	---	---	---	---	---	12.5	13.5	20.1	30.2	33.8	34.9	39.1

AADR\_TRND(3)

**Notes:**

1. Rates per 100,000, adjusted to U.S. 2000 population.
2. See Appendix E for ICD-9 and ICD-10 cause of death codes.
3. "----" indicates rate does not meet standards of reliability or precision; based on fewer than 20 deaths in the numerator.

**Source:**

Delaware Health Statistics Center